2010

Two Thousand Ten

Peske-Tuk

Digitized by the Internet Archive
in 2016

https://archive.org/details/turnersfallshigh2010turn

Table Of Contents

1- Contents
2- Appreciation/Dedication
3- Editor and Staff
4-5- Booster Day
6-7- Turkey Day Rally
8-9- Turkey Day
10-11- Snowball
12-13- Prom
14-15- Baby Pictures
16- Senior History
17-27- Senior Blocks
28-29- Senior Class Picture
30-32- Superlatives
33-34- Senior Candids
35- Senior Memories
36- Junior History
37-39- Junior Portraits
40-41- Junior Candids
42- Sophomore History
43-45- Sophomore Portraits
46-47- Sophomore Candids
48- Freshman History
49-51- Freshman Portraits
52-53- Freshman Candids
54-56- Faculty and Staff
57- Student Council and National Honors Society
58-59- Sci-Fi Club and Marching Band Candids
60-61- Marching Band and Choir
62-63- Fall Cheerleading
64-65- Football
66-67- Boys Soccer
68-69- Girls Soccer
70-71- Volleyball
72-73- Field Hockey
74-75- Cross Country
76- Golf
77- Fall Sports Candids
78-79- Boys Basketball
80-81- Girls Basketball
82-83- Swimming
84- Hockey
85- Ski Club
86- Fencing
87- Dance Team
88-89 Winter Cheerleading
90- Winter Sports Candids
91- Spring Sports Candids
92-93- Softball
94-95- Baseball
96- Boys Tennis
97- Girls Tennis
98-99- Track and Field
100-101- Musical
102-103- Unity Day
104- Mediation
104-105- Band and Chorus
106-end- Congratulatories and Business Advertisments

Dedication

The Class of 2010 dedicates this year's yearbook to our class advisors, Ms. Batchelor and Mr. Hanna. All of your hard work with fundraisers and float making has been greatly appreciated. We have enjoyed learning and growing with you through out the years. Thank you both for all of your help and dedication towards our class.

YEARBOOK STAFF

Kelli Humphrey, Evan Pleasant, Amanda Carlisle, Amanda Garey, Krysten Hawkins, Kristy Dunbar, Julie Howard, Ashley Bailey, Lucas Foley
McKenna Brunell, Chelsea Bailey, Emma Butynski, Erin Casey, Taylor Howe, Makayla Dolhenty, Nikki Baxter
Billie Lada, Katie Rinaldi, Katie Kuklewicz, Cassie Kazar, Cayla Pollard, Brittany Yolish
Not pictured: Nina Dodge

Thanks Everybody!

You were a great class and we put together an excellent yearbook. I meant it when I said that two awards were not nearly enough to recognize what a wonderful group of students you are.

Mr. Dziura

Booster Day

FRESHMEN

The Class of 2013

Abigail Rubin marches with her class

Brittany York, Tenzin Khenrab and Michaela Llyond support their class

Hannah Harvey and Carolyn Campbell walk behind the float

Olivia Tardie enjoys the parade

Lady in Waiting Kelli Dubay
Kinght Summer Forest-Bulley

The Freshmen show their orange pride

Tim McMahon and Wyatt Bourbeau display their enthusiasm

Meredith Brown and Bethany Laramie carry the banner

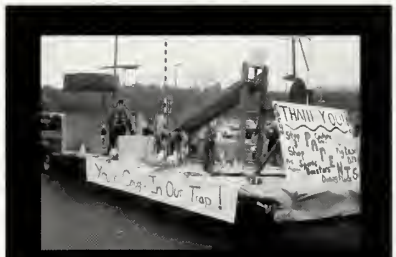

The Freshman Float

SOPHOMORES

Haley Fiske and Sam Letcher join the fun

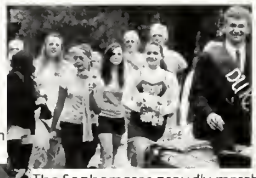

The Sophomores proudly march behind their royalty

Brooke Drost dresses for the '10 theme

The Sophomore girls rally class spirit

Marry Morris cheers for the class of 2010

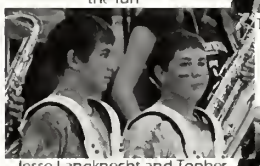

Jesse Langknecht and Topher Gordon play in the band

Kayleigh Turn and Angel Renaud participate in the Booster Day Parade

Duchess: Alicia Hathaway
Duke: Corban Mailloux

Sam Letcher, Kayleigh Turn, Hayley Fiske and Jenna Costa show their class spirit

The Sophomore Float

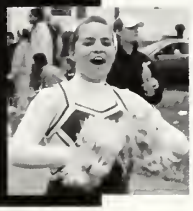

The Junior class takes pride in their float.

JUNIORS

Kristy Dunbar and DanielleTardie walk with pride.

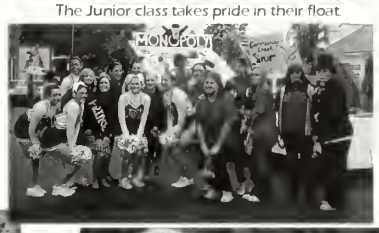

Elysia Ollari, Emily Mailloux, Sarah Crowell, and Kelsey Waldron pose for a picture.

Kelli Humphrey and McKenna Brunell discuss strategy

Andy Turban, Nina Dodge, Kelsey Waldron, Emily Mailloux, and Sarah Crowell cheer on their class

Nina Dodge and Sarah Foster show their spirt!

Dan Skarzynski, David Garcia, and Erin Casey get pumped

The Junior Class walks to a win!

Princess: Taylor Varilly
Prince: Kenny Rounds

The Junior Float

Aleh Barun, Evan Pleasant, Sam Horan, and Amanda Carlisle walk in the parade.

Dylan Bocon hits the cow bell.

Scott Brown and Tia Demers are having fun.

SENIORS

The sea of pink walks with spirt

Queen: Chelsea Baily
King: Chris Shattack

Libby Nicortra, Aleh Barun, Dylan Bocon, and Amanda Carlisle get loud.

Megan Grimard and Emma Butynski keep brining the spirit.

Evan Pleasant and Ben Mallioux are proud to be seniors.

The seniors make music together.

The Senior Float

Emma Butynski and Billie Lada are full of excitment.

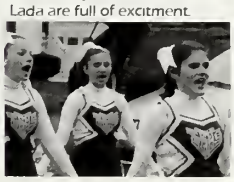

Turkey Day Rally 2009

Evan Pleasant and Dustin Rivard wheeling into the rally

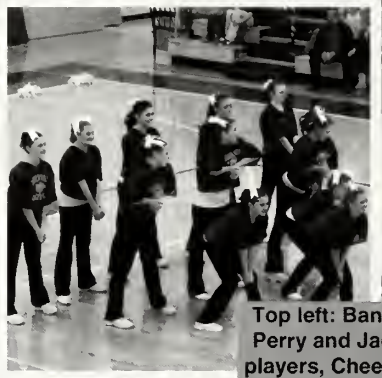

Top left: Band members, Carlyn Perry and Jack Hubert, Football players, Cheerleaders doing their mounts, Cheerleaders in a triangle, and Colby Martineau

Brittany Yolish and Tim Carlisle going to the rally

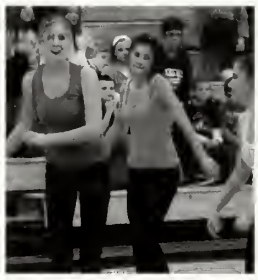

Left to right: Carlyn Perry and Libby Nicotra breaking it down, Caroline Sena, Taylor Howe, Sarah Underwood, and the cheerleaders making their speech

Josh Lapachinski and Jolina Blier

Football team getting pumped up!

Kory Ryan talking to his teammates, Meredith Brown dancing to the beat, and Sarah Underwood directing the band

Turkey Day Rally 2009

Brooke Martineau singing the National Anthem

Cheerleaders cheering for the crowd

Jake Lewis with Meghan Smith

Dance Team gets the crowd going

Jesse Langknecht and Chris Gordon

Alex Westfall brought in by Natasha Vaughn

Coach Putala making his speech.

Chris McMahon escorted by Emily Pollard

Matt Wozniak walked in by Taylor Howe

Football team all pumped up for the big game!!

Dance team breaks it down

Dustin and Evan get the crowd pumped up

Jack Hubert and Haley Ozdarski

Football players enjoying the dance teams routine.

Cheerleaders perform their dance

TURKEY DAY

The snap...

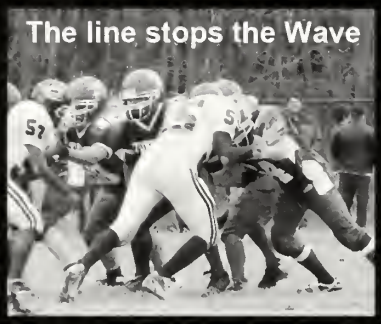
The line stops the Wave

The band gets the fans pumped up

Eric makes the play

Moving in formation

Tim gets the hand off

Tim gets the touchdown!

Ryan runs the ball

Turners tries to move up the field

Mackae makes the tackle

Jeremy

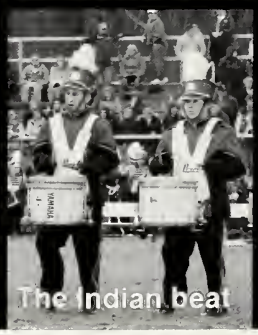
The Indian beat

Turners takes them down

Turners fights for the ball

Tim escapes the tackle

Turners crashes the wave!

Mackae

Topher

Go TF

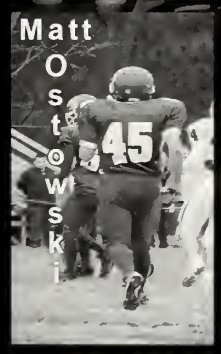
Matt Ostowski

The band in step

Eric stops the tackle

The wonderful band!

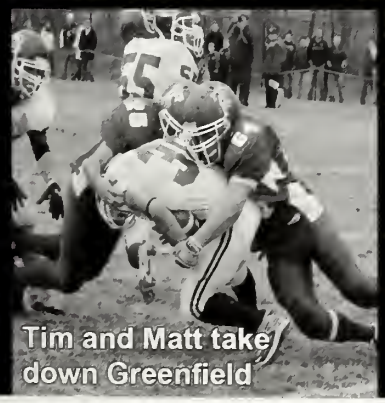
Tim and Matt take down Greenfield

HEY CHEERLEADERS!

Josh takes down the ball

SNOW BALL

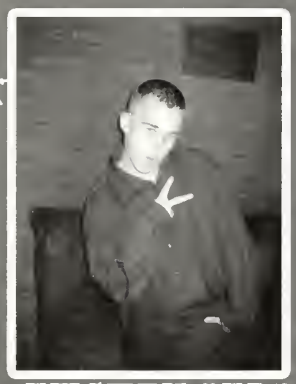

JUSTIN "JP" PACHECO

JUNIORS

SAM LETCHER

KELSEY WALDRON

KATE MORRIS & MARY MORRIS

FRESHMEN GIRLS

CHRISTIAN SAWICKI & RYLEY HOWE

DYLAN BOCON &CHRIS MCMAHON

FIELD HOCKEY GIRLS

NICOLE FULLER & CODY PEASE

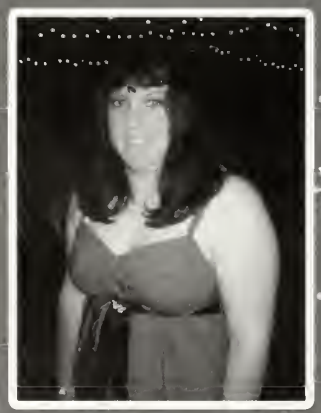

KRISTY DUNBAR

JACK HUBERT & MATT GARBER

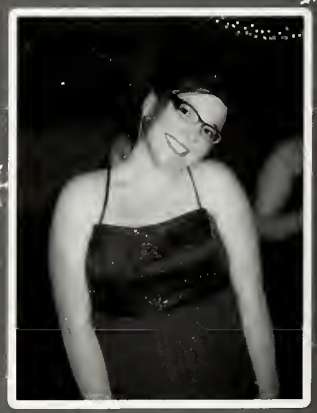

MELANI SICARD

PARTY LIKE IT'S 2009

2009

SNOW BALL IS A SPECTATOR SPORT

CASSIE KAZAR & KATIE LASTOWSKI

TIM MCMAHON & KATIE BRUNELL

JIMMY ZELLMANN

SENIORS '10

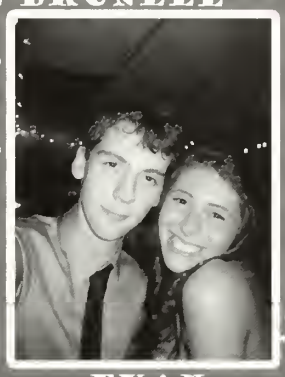

EVAN PLEASANT & OLIVIA NICOTRA

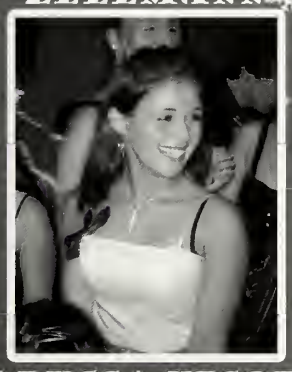

ALYSSA NICOTRA

JOSH DOBOSZ & CARLYN PERRY

AMANDA CARLISLE & SAM HORAN

NATASHA VAUGHN & TODD RICHARDSON

ALEX PETERSON & DYLAN BOCON

JAKE LAPEAN & ELYSIA OLLARI

MATT WOZNIAK

CORBAN MAILLOUX

PROM

Cassie & Morgan

Ben & Teddy

Sami & Amanda

Olivia & Mackae

Natasha & Dillon

Kayla & Jimmy

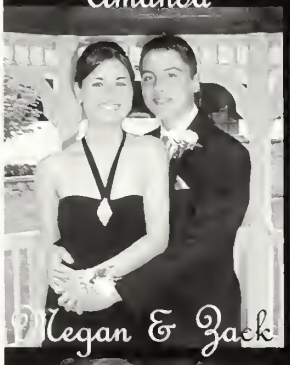
Megan & Zack

Kelsey & Brandon

Sam

Krycia & Josh

Carlyn & Josh

Julie & Cody

Eric

Tom & Whitney

Mickey & Elena

Rachel & Alex

Dan

Ryley & Jake

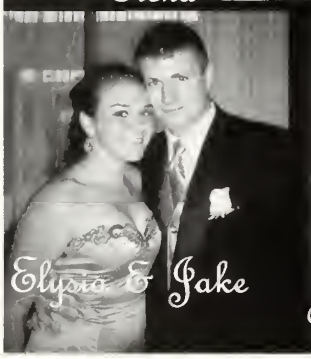
Elysia & Jake

Uriah & Shelby

Ashley & Juliana

Cassie, Chelsea, & Billie

2009

Kim

The Advisors

Chris

Katie

Chelsea & Whitney

Amanda & Billie

Charlotte & Leah

Eric

Taylor & Matt

Jake & Kelly

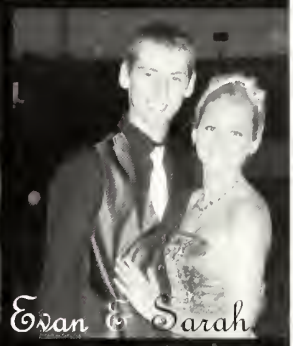
Evan & Sarah

Sam

Alex & Jim

Lauren & Marc

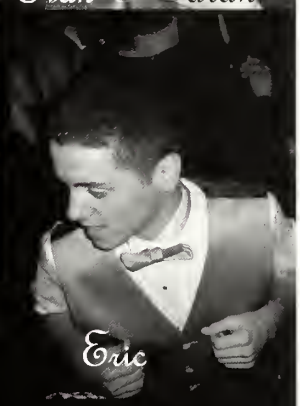
Eric

Mr. Kenney & Mr. Hannah

Chris

Heather & Jake

Nick

Donna Lee & Aheni

Amber, Kim, & Lisa

Jake, Chris, & Jaryd

Dylan

BABY

Ashley Bailey

Chelsea Bailey

Oleg Barun

Eric Bastarache

Kayla Breor

Hannah Brown

Scott Brown

Emma Butynski

Tricia Carignan

Amanda Carlisle

Tim Carlise

Jesse Ciccarelli

Tia Demers

Josh Dobosz

Lucas Foley

Mackae Freeland

Matt Garber

Amanda Garey

Megan Grimard

Ryley Harriman

Corey Hescock

PICS

Sam Horan

Cassie Kazar

Billie Lada

Jake Lapean

Intha Lepkham

Chris McMahon

Kate Morris

Olivia Nicotra

Cody Pease

Carlyn Perry

Evan Pleasant

Cayla Pollard

Cassie Rounds

Elena Rushford

Ashley Sears

Chris Shattuck

Kali Stafford

Kurt Sumner

Alex Westfall

Jimmy Zellmann

SENIOR CLASS OF 2010

Freshman year seems long ago now, but it was an exciting year at the time, a year of firsts. We experienced our first Booster Day, with our song "Bringin the Freshmen Back" and our memorable float of Superman. Evan Pleasant and Emma Butynski were voted our Knight and Lady. For the first time in a decade, our football team won the Turkey day game and we had our first Snow Ball. Mrs. Bannister and Mrs. Vincent acted as our advisors and made the wise decision of choosing the class color pink!

Our sophomore year was another eventful one, with ID cards no longer required, the Softball team winning the State Championships, and the repeated bomb threats. We met many new and interesting teachers as we were introduced to our new advisors, Mrs. Batchelor and Mr. Hanna, took Mr. Mead's intense class, and met the indescribable new teacher: Mr. Franklin. At Booster Day we stepped up our game with our Rice Crispies float and elected Dylan Bocon and Olivia Nicotra as our Duke and Duchess.

While our freshman and sophomore years brought excitement and new experiences, I don't think either stands up to the events of our junior year. Our superior skills finally brought us the win on Booster Day with our magnificent Cinderella float crushing the competition. Scott Brown and Chelsea Tela were our class's Prince and Princess. The 2008 presidential elections brought tension to the school, as well as the country, but even that was nothing compared to the controversy around the Tomahawk Chop. The Basketball team was the best we've ever seen it, making the top of our division, while rumors spread about the dangerous new swine flu. We ended the year with our first Prom and the knowledge that we had only one more year to go.

Which brings us to senior year, our last year at Turners Falls High School. The year started with some surprises- Mrs. Neville left after a career longer than some of our parents could remember and Mr. Franklin was gone as well, after having just arrived. The year went on, however, and took us to our most competitive Booster Day yet. We had higher participation in our class than ever, creating a massive Candy Land float of indescribable beauty. A true masterpiece that challenged even the legendary class of 2007's float making prowess. The rally came and we easily took the prize for most spirited with our explosive rendition of "Senior Float Brings All the People to the Street." After threats of rain and of the Booster Day judging even being cancelled, the parade went on and we tragically lost to the Class of 2011's Monopoly float. Chris Shattuck and Chelsea Bailey were elected our King and Queen for our class's final year. Our final Snowball was the best one yet, but even that couldn't compare to the Prom at the Delaney House. We really made it an event to remember. The year was topped off with our fantastic class trip to Virginia Beach, something we'll remember long after graduation.

-Lucas Foley, Yearbook Staff

SENIORS

Juliana Aprileo

Oct. 28, 1991

"The most wasted of all days is one without laughter."

Likes: The Garden Theater, art, poetry, hats, music, spontaneity, concerts, Shel Silverstein books, photography and astronomy
Dislikes: Tomatoes, static on the radio, the phrase "That's Gay,"and bugs
Goal: To go to bed every night knowing that I've lived, laughed and loved
Thank You To: My family and friends for all of their love and support, and Ashley Sears because without her I would not be the person I am today.

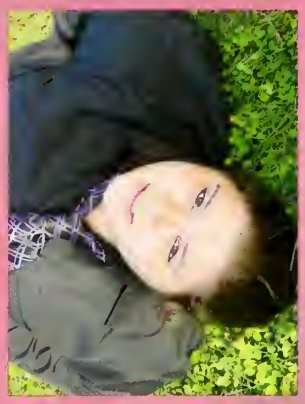

Felicia Atherton

Julie Ann Auger

March 4, 1992

Likes: Hanging with friends, listening to music, being with my family
Dislikes: Waking up in the morning to come to school, showering
Goal: To stay myself and be happy
Thank You To: Mom, Dad, Grandma, Ms.Synder, my bro,"All my friends," K.S J.G(good times), Mr. Massa

Ashley Bailey

April 19, 1992

"I like nonsense, it wakes up the brain cells." -Dr. Seuss

Likes: The ocean, campfires, fireworks, music, freeze pops, coffee, swinging
Dislikes: Liars, ignorance, summer assignments
Goal: To be happy
Thank You To: My Mom and Dad, my grandparents, my friends and Mr. Dziura

Chelsea E. Bailey

June 17, 1992

"Being happy isn't having what you want, it's wanting what you have."

Likes: Field hockey, chill zones, GSNs, car tagging, Dunkin Donuts, the chop, adventures, beach trips, sarcasm
Dislikes: Liars, attitudes
Activities: Field Hockey 1-4, NHS, Float Making 1-4
Thank You To: Friends and family

Oleg Nick Barun

April 20, 1992

"I will either find a way or make one."

Likes: Fun things
Dislikes: Waking up early
Goal: Make my Mommy proud
Thank You To: Family and friends

Eric Bastarache

January 21, 1992

"Perseverance: there is no substitute for hard work."

Likes: Sports, food, money, girls, music, Blue and White
Dislikes: School lunch, homework, and Greenfield High
Goal: I want to be a cabana boy in Hawaii
Activities: Football, Basketball, Baseball
Thank You To: Mom and Dad, the class of 2010, my teachers, and Lauren, my favorite cabana girl.

Megan Benane

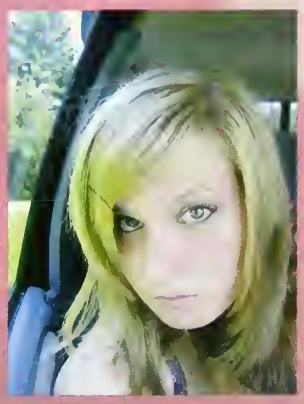

SENIORS

Donna Lee Bettencourt

May 31, 1992

"Love me without fear; trust me without wonder."

Likes: Fall, Chevy, Volleyball, Celtics, outdoors, mud, fires, country music, my boots, green, spaghetti, Colrain
Dislikes: Liars, drug addicts, frouts, mayo, mac and cheese
Goal: To make my Momma and Brother proud. Own a lifted durmaxx or cummings. Own a huge house and a lot of land out in the sticks.
Activities: Varsity Volleyball 1-4, Varsity Basketball 1,2,4
Thank You To: My Momma for being the best to ask for. Mr. Wilcox for all the support. Abeni for being my other half. I love you all!

John W. Bliss

July 1, 1991

"Actions speak louder than words."

Likes: Jackson (my rotty), sports, music, and classic American muscle cars
Dislikes: Too much cockiness (big egos), judgmental people
Goal: Marine carcer, to make my future more promising
Activities: Football, landscaping with Dad
Thank You To: Parents Marie and Ed, Wacko Jacko and little sis Mercedes, other Mom Adrienne

Dylan Bocon

July 17, 1992

"I get by with a little help from my friends."

Likes: Jammin', cherry fields, chea boyers, chill zones, The Aquatic, blonde chick, McDonalds, hanging out
Dislikes: Emos, feet and mean people
Goal: To make it big
Activities: Playing guitar, snowmobiling, hanging out with my friends, writing music, going to concerts
Thank You To: Friends, family, music

Kayla Marie Breor

September 11, 1991

"The choices you make some good some bad is all the learning curve, but in the end you may look back and say I would do that differently, but never have regrets."

Likes: Softball, Soccer, walking, country music, hanging out with friends, fall, 4- wheeling, camping, late night fires, *Greek*, *Gilmore Girls*, *CSI*, *NCIS*
Dislikes: People who don't speak their mind, seafood, gas prices
Goal: To become a state police officer, have two or three kids. Protect people and save lives.
Activities: Sports, work, babysitting
Thank You To: Mom, Jadi Torres, Dad, Stepmom, Stepdad, family, Aunt Donna, Elena, Carlyn, Megan, Nina, Lee Laster, Uncle Jamie

Hannah Brown

June 29, 1992

"Do they know, that I know, that you know, I know they know?"

Likes: Drawing, sarcasm, the internet, tater tots
Dislikes: Ants, the dark, homework, socializing
Goal: To have a goal
Activities: Unknown...

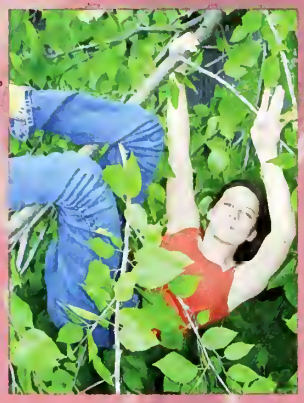

Scott M. Brown

April 27, 1992

" I want to be rich. Some people get so rich, they lose all respect for humanity. I want to he that rich. - Dunkin' Donuts

Likes: Money, reality TV, money
Dislikes: Bad manners, fast food
Goal: To have everything I ever wanted and be on TV
Activities: Cross Country, Track, Student Council
Thanks To: Steph, Kelley, Mike and Kim

Nataylia Buhakova

Emma Butynski

March 2, 1992

"Happiness will never come to those who fail to appreciate what they already have."

Likes: The beach, yellow, 3 o'clock in the morning, late night adventures, Saran wrap/ toilet paper, house sitting, school mashed potatoes,"the backpack" chill zones, starry nights with Howie G, jello fights
Dislikes: Creepers, summer 2009
Activities: Field Hockey 1-4 captain 3-4, Softball 1-4
Thank You To: R.H, K.R, C.B, C.T, S.U, M.R, M.C and especially Alyssa and Libby for all the fun crazy times. You two are amazing and I couldn't thank you enough. I love all of you guys!

SENIORS

Jaryd Buzzell

Tricia Carignan

"Pretending to be someone you're not is a waste of the person you are."

Likes: Concerts, internet, friends, GCC, Boston Bruins hockey, trabeling

Dislikes: Homework, term papers, movies, being tired

Goal: To acheive all my goals

Activities: Educational Transitions Program

Thank You To: Everyone that made everything possible.

Amanda Lillian-Anne Carlisle

September 19, 1991

"Imma keep my head up like my nose is bleeding."-Weezy F. Baby

Likes: Field hockey, the beach, summer '07, friends, pictures, Jub Jubs, CASM, bike path, Colrain, random car rides, my friends: S.H, C.P. S.S, S.W. F.A, J.L

Dislikes: BM drama, Mr. Muscle, soccer

Goal: To be all that I can be and make the most out of life

Activities: Field Hockey 1-4, Softhall 1-2

Thank You To: I would love to thank my parents for always being there for me and supporting every decision I make, my brother for being cool and being the awesomest big brother, I wouldn't ask for any other twin in the world! My friends for always talking to me about problems and listening to mine, and to my teachers for teaching me some of the stuff I know.

Timothy Walter Carlisle

September 19, 1991

"If I try, I know I can."

Likes: Girls, Big chillin, gaming, Football, Baseball, backroom, Red Sox, Celtics

Dislikes: Suckas, morons, fakes, flakes, Yankees, Lakers

Goal: Go where I want to go, be who I want to be

Activities: Football 1-4, Swimming 1-4, Baseball 1,2,4

Thank You To: Parents, Papa, Nana, Sister Coolio, Big Tim, Jerry, Coco, Alex, Ryleigh, Alex, Carson, Adam, Nate, Jared, Bros

Jesse Lynn Ciccarelli

November 15, 1991

"You can only blame your problems on the world for so long."

Likes: Peace, concerts, purple, friends, photography, laughing

Dislikes: Mean people, liars, math, carrots, serious people

Goal: Continue photography and become a teacher

Activities: Majorettes

Thank You To: My Mother, rest of my family, friends and Thump

Daniel Cruz

July 30, 1992

"Hey punk."

Likes: Gothic girls, Black Sabbath, Nirvana, Vampires, God, Rock 'n Roll, music, Old School Rap.

Dislikes: Smoking, The Navy, Bush, The Army, Drugs, Killing people, War in Iran, emo pop.

Goal: Have a Gothic Metal Hard rock Sweetheart in my life to be The One For Me.

Thank You To: Mr. Metz, Mr. Morrison, Jeremy T., Ms. VC, Mrs. Weller, Mr. Chappell.

Tia Larie Demers

May 7, 1992

"When life gets you down, just pick up the pieces and move on."

Likes: People who will love you no matter what you do… people who will simply be there

Dislikes: Backstabbing and fake people

Goal: Make mistakes, learn from them, move on and achieve great things

Activities: Choir and banner carrier for Marching Band

Thank You To: My Mom, for giving us so much. I love you dearly! Gram and Gramp Demers, for always being there for me. Ms. Batchelor for always pushing me a little bit further, and to everyone else who has helped me along the way.

Brandon Deputy

July 11, 1992

"Dream as if you live forever; live as if you'll die today."

Likes: Sleep, video games, extreme sports

Dislikes: Ignorant people

Goal: Live life to the fullest

Activities: Track and Field, X-C, paintballing, working

Thank You To: Everyone who helped me through high school.

SENIORS

Elizabeth Dill

No Photo Available

Joshua Charles Dobosz

July 22, 1991
"Fight the demons."

Likes: America, Chevy, John Deere, fires, nice yards, hunting, weekends, sood wax
Dislikes: Homework, gas prices, rap, peace signs, Dodge
Goal: To live life with no regrets
Activities: Track
Thank You To: My family, Jake, Woz and Cody, Carlyn for being there

Danielle Dolhenty

January 21, 1992
"Live for the moment"

Likes: Hanging out with my friends, being busy, laughing, eating and music
Dislikes: Skipper, anger, sadness, hate and fake people
Goal: To be happy
Activities: Cross Country 1-4, Track 1-3, Cheerleading 1, NHS 3-4
Thank You To: Everyone who has ever helped me, my parents, my sisters, my friends and most of all, my Grandmother

Lauren Kathleen Flynn

August 7, 1991
"We may not have had it all together but together we had it all."

Likes: Animal print, excessive jewelry, skiing, Marc, the Cape house, Rylizzle, salt water taffy, horseback riding, piercings, Stowe, orchids
Dislikes: Spiders, cucumbers, gold, waiting,"ALB," clowns, liars and J-fed
Goal: To be a cabana girl in Hawaii
Activities: Varsity Field Hockey
Thank You To: Momma, Dad, Marc, Class of 2010 and everyone else that knows I love them, and Eric my favorite cabana boy

Lucas Foley

May 14, 1992
"I can achieve anything I set my mind to, I just can't seem to set my mind to anything."

Likes: Music, politics, the internet, sleeping
Dislikes: Homework, closed minds
Goal: Do something meaningful with my life, achieve Nirvana
Activities: Track, Cross Country
Thank You To: Mrs. West, Wikipedia

Mackae Freeland

September 28, 1991
"Not the size of the dog in the fight, it's the size of the fight in the dog."

Likes: Sports, girls, games, snowboarding, eating, chillin with friends, TC's gramps, O.N, cruzin in the cavy, food, Canada with friends
Dislikes: Cleaning the office, homework, 1st block, Mondays, starting over, Greenfield
Goal: Someday, I would really like to have a career that I enjoy and that pays well
Activities: Baseball 1-4, Basketball 1-4, Football 1-4 (captain), Subway sandwich artist
Thank You To: Family and friends

Oengus Gallagher

Oct. 13, 1991
"Lost in translation"

Likes: Clear skies, green fields, good music and pretty women
Dislikes: Mirrors and eggs
Goal: Happiness
Activities: Sci-Fi club, Japanese culture club
Thank You To: Emilie Mongeau, Mrs. Rushford, Mrs. Schmidt, Mr. Lord and Moot

Matt Garber

April 1, 1992
"To give anyting less than your best is to sacrifice the gift."
-Steve Prefontaine

Likes: Summertime, music, food, chillin, grape drink, sports, gaming, Cassie Rounds, snowboarding in fresh powder, mingling, the chop, chill zones
Dislikes: Downers, homework, rainy days, cellars
Goal: Get money, be happy, learn to play jazz saxophone and drums
Activities: Football 1-4, Swimming 1-3, Baseball 1-4, chorus, floatmaking, AWC
Thank You To: Cassie ï, my fam, Ms. Fowler, My coaches, Laurel Lake crew

SENIORS

Amanda Lynn Garey

November 5, 1991

"Don't rely on anyone else to make you happy. Make yourself happy first"

Likes: Hanging with friends, going to the beach, blasting music, summer time, Chevy, Volleyball games, Football games, Basketball games and texting.

Dislikes: Ford, snakes, waking up early for school, homework, and running the track in gym

Goal: To go to college, get out of Mass, find a good job and someday have a happy family

Thank You To: Mom, Dad, Smitty,Kristi,Racheal, Donna Lee, Amanda C, Aheni, Megan, Cassie, Rachael, M.Rush and all my other family, friends, and teachers who got me through the worst of the years. I don't know what I'd do without you guys. Thank you so much. Love you all!

Megan Elise Girmard

September 11, 1991

"Anything that we have to learn to do, we learn by the actual doing of it."
-Aristotle

Likes: Field Hockey, dancing, Tennis, acting, music, movies, adventures, TFFH team, late night pizza, the beach, the chop, jello wars

Dislikes: Gas prices, traffic, winter, writing, seafood, make up, not having money, banning the chop

Goal: Go to a good college and get a job I love that makes a lot of money

Activities: Field Hockey, dance, Tennis, Musical, NHS

Thank You To: Family, friends and teachers for helping me throughout the years

Ryley Denai Harriman

March 14, 1992

"Life is not a spectator sport; win, lose, or draw, the game is in process whether we want it to be or not. So play hard, play fast, play free. Because its not whether or not we win or lose, but how we play the game"
-Greys' Anatomy

Likes: Soccer, team ry-bey, "the backpack," cheese cake, texting, movie; Taken, GB, laurizzle, hot chocolate, music, FCA, and shopping in Noho.

Dislikes: Clowns, creepers, "ALB"

Activities: Soccer

Thank You To: God- my savior, my everything. My Mom, Dad, gram-grams, Taryn, Kaylie, and all my friends

Tiffany Henry

No Photo Available

Corey Hescock

April 8, 1992

"Victory isn't as amusing without vicious intentions."

Likes: Nikki, music, playing guitar, nature

Dislikes: Classism, conceited people, my own procrastination

Goal: To succeed and make bank

Activities: Playing guitar, chillin, riding with Fred, working out

Thank You To: My Mom, My Dad, and all my family, my girl, my friends, Mr.Klosson, Mr. Hanna, and all the teachers and faculty members that supported me through my 6 years at TF

Samantha Huang Horan

October 23, 1992

"Don't cry because it's over, smile because its happened."

Likes: Jub Jub, jello fights, adventures, A.C, C.P, M.G, R.H, sleepovers, Sheffield, driving with no destination, summer '09

Dislikes: S.D.T, J-Fed, B.M.D, fake people

Goal: To live life with no regrets

Activities: Field Hockey, Tournament Cheering, Track and Field

Thank You To: To the friends and family that have been through everything with me and stuck by my every decision

Cassie Kazar

April 13, 1992

"Time you enjoy wasting was not wasted."
-John Lennon

Likes: Summer, Softball, friends, having fun, best friends, car rides and loud music, late nights, pictures, July 09, peace signs and Mountain Dew.

Dislikes: People who don't have fun and enjoy life, doing nothing, having no ambitions

Goal: To be happy.

Activities: Softball 1-4, Field Hockey 1-2, Special Olympics

Thank You To: My Mom for being my best friends and my hero. My Dad for all his love and support. Mike for being a great dad and supporting me with everything I do. The rest of my family for loving me and pushing me to succeed. My best friend Jadi for being more like a sister to me and for being there for me through everything. KP for being my big brother through it all. To the rest of my friends: I wouldn't be me without any of you. I love you all.

Billie Lada

Aug. 31, 1992

"Recognize that the very molecules that make up your body, the atoms that construct the molecules, are traceable to the crucibles that were one the centers of high mass stars that exploded their chemically rich guts into the galaxy, enriching pristine gas clouds with the chemistry of life. So that we are all connected: To each other biologically, to the earth chemically, and to the rest of the universe atomically…It's not that we are better than the universe: we are part of the universe." N D T

SENIORS

Joshua Lapachinski

"People are to hung up on winning. I can get off on a really good helmet throw."

Likes: Football, Basketball, girls, gaming, summers, Red Sox, Patriots, Celtics, MJ
Dislikes: Practice, homework, winters, Yankees, Lakers
Goal: Live a happy and successful life
Activities: Football 2 years, Basketball 4 years.
Thank You To: Mom, Dad, my brother, and the rest of my family and friends

Jacob William Lapean

October 20, 1991
"Think not what your country can do for you , but what you can do for your country." F.D.R

Likes: America, The Fire, The Dragon, Ford, Chevy, Bruins, driving, summer nights, beach, and the abyss
Dislikes: Peace protesters, liars, Politics, Dodge, homework, Canadians, and slow drivers.
Goal: To be happy and content
Activities: Hockey, Golf, Shooting, Biking, Hanging by the fire
Thank You To: Mom and Dad, Em, Woz, Josh and Elysia for giving me the best moments of my life and for always being there

Intha Lepkham

May 18, 1992
"Don't follow your dream--chase it."

Likes: Sports, music
Dislikes: Smack talkers, Yankees
Activities: Basketball
Thank You To: Mrs. K, Mrs. Loomer, Ms. M., Nate Davies, A.S., D.B., K.S.

Jake Lewis

August 20, 1992
"Life is very short and there is no time for fussing and fighting my friend."

Likes: My friends, jammin, cherry fields, chea boyers, blonde chick, chill zones, McDonalds, Helen Hunt, music, the garage, dotsy
Dislikes: No dollar menu, mayo, tuna fish, red rings, fielt-o-fish, cracker mix, annoying people
Goal: To be successful in my life
Activities: Jammin', Football, Track, hanging out with friends, Tennis, Snowmobiling
Thank You To: To my parents and my friends. Thanks Mom and Dad

Mitchell MacConnel

Benjamin Joseph Maillioux

December 6, 1991
"It is obvious that we can no more explain a passion to a person who has never experienced it than we can explain light to the blind." -T.S Elliot
Likes: happiness, new friends, blankets made out of sweatshirt material, cheeseburgers, long drives, good movies and being cynical
Dislikes: Boredom, loneliness, my sweaty feet, when there's too much cheese on a sandwich
Goal: Satisfaction and personal success
Activities: Band, Chorus and Educational Transitions Program
Thank You To: The teachers and faculty that are passionate about their jobs. You love your work, and it shows. Thank You.

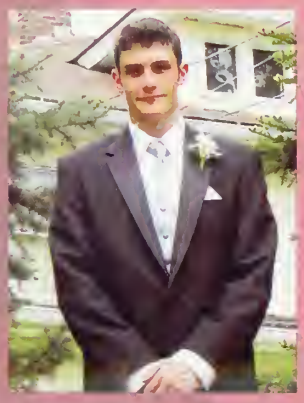

Christopher McMahon

Kate Morris

October 16, 1991
"I can do all things through him who strengthens me." -Philipians 4:13

Likes: Jesus, Jamba Juice, in-n-out, rainbow flip flops, Red Sox, ultimate frisbee, family
Dislikes: Yankees, Lakers, cold
Goal: Try every flavor of ice cream in the world
Activities: Playing
Thank You To: Everyone

SENIORS

Olivia Nicotra

July 30, 1992

"Wherever you go, go with all your heart." Confucius

Likes: Chill zones, late-night tagging, school mashed potatoes, Jell-O-fights with friends, oldies music, hugs, being tickled, the beach, cold Football games, butternut squash, starry nights with t-willy, Wendy's, strawberry lemonade and Awkward Tuesdays.
Dislikes: Creepers and birds
Goal: Happiness
Activites: Field Hockey,Track and Field, Student Council, the School play
Thank You To: Family, Friends and the people who kept me going when I wanted to give up.

Justin Pacheco

November 22,1991

"The future isn't fixed; There is no fate but what we make for ourselves."

Likes: Being popular when I was in school, being the king of the school, dating the greatest girl imaginable, the girls seeing me as the knight in shining armor.
Dislikes: The girl getting pushed around and nobody steps in.
Goal: To live life to the fullest and don't listen to what people tell you otherwise.
Thank You To: To all my peers over the years.

Cody Pease

January 10,1991

"What a beautiful country is spread out before us!"

Likes: Trucks, 4 wheelers, America, hanging out with friends, working, driving around, fires, camping, tacos, food, nice days, country music, winter, action movies and transformers.
Dislikes: Sitting for long periods of time, rain, hot weather, rap music, homework and lazy people.
Goal: Succeed in life and make lots of music
Activities: Work
Thank You To: Mom,Dad other family, friends, Nicole and Josh.

Carlyn Ruth Perry

November 7, 1991

"Life is what happens while you're making other plans."

Likes: Class of 2010, Snowboarding, summer days, the beach, taco bell, dancing, friends, C.A.S.M, laughing, and quesadillas.
Dislikes: Mean people, paper routes, homework, and running
Goal: To be happy, healthy and productive
Activities: Volleyball (8-12), Tennis (9-12), Band (7-12), Choir (9-12), Plays (7-12) and Dance
Thank You To: My family for being awesome. Elena for being my best friend since preschool, and Josh for always being there for me.

Alex Peterson

October 22, 1992

"Don't sit around and let your life slip away: make something of it."

Likes: Working on cars, fall, building things, staying up late, and hanging out with friends
Dislikes: Bills and people who drive slow
Goal: To become and architect like I've always wished
Activities: Basketball
Thank You To: My parents, Gram and Gramp, my brother and all my friends that have been there for me

Evan J. Pleasant

September 17, 1991

"Too Much?"

Likes: Politics, Megan Suit, French, Mac and Cheese with hot dogs cut up in it, doughnuts, sleeping, seeing the humor in everything.
Dislikes: The Far Right, speeding tickets, waking up, Tardiness, homework, allergies, people who live life too seriously, and hitting a tree.
Goal: To make a difference
Activities: Baseball, Class Prez, StuCo Prez, NTLS, and Float Making
Thank You To: Browns and Pleasants, Megan for getting me through pre calc, Mrs. Batchelor and Mr. Hanna, Ashley for being the nicest person I will ever meet.

Cayla May Pollard

November 25,1991

"Don't worry about today because tomorrow it will just be a memory."

Likes: Summer, pizza, spending time with family and friends, Red Sox, vacations, the ocean, music, Fridays, beach, strawberries, and chocolate.
Dislikes: Liars, running, snakes, Monday mornings, waking up early, Yankees and goodbyes.
Goal: To be happy and successful
Thank You To: My family and friends

Katie E. Rinaldi

June 28, 1992

"Courage is resistance to fear, mastery of fear, not absence of fear."
-Mark Twain

Likes: Rodeo, Field Hockey, Nebraska, strawberry lemonade, Softball, Awkward Tuesdays, Ariat, Wrangler, Jell-O fights.
Dislikes: Car tagging, September, New Years Eve, Creepers
Goal: To live far, far, far away from here... Italy seems far enough.
Activities: 4-H, Field Hockey, Softball, NHS
Thank You To: Thank you Mom and Dad for always supporting me even though you didn't always agree with my decisions.

SENIORS

Dustin Rivard

May 9, 1992
"hehehe (smiles)."
-Mr. Franklin

Likes: Laughing, craziness, socially interacting with strangers, Mr. Franklin, Mrs. West, cherry fields, peace, optimism, happiness
Dislikes: Homework, incompetence.
Goal: To enjoy life
Activities: STUCO, XC, Track, NHS
Thank You To: Mr. Franklin, friends, and of course my millions of fans.

Tam Skot Roberts

February 28, 1992
"A hero need not speak, but when he is gone, the world will speak for him."

Likes: *Harry Potter, Splinter Cell and Halo,* Video games except *Guitar Hero* from which you learn nothing, Summer, Spring, Marvel and DC comics, *Dark Night, Star Wars,* and my cat Curly, RIP
Dislikes: War, twilight, touch crowds, rap, country, some pop, the hand Disturbed, death metal and sports shows
Goal: Success-to complete college and do art for comics
Activities: JCC, Sci-Fi, comedy and singing
Thank You To: Mom, Gram, Tobey, Jabes, Chanel, Kurt, Oengus, Mrs. K, Mrs. Fowler, Mrs. Smyte, Mrs. Snyder, and Mr. Chappel blood of ten chiefs, Master Chief, Geddy Lee, Bucket Head and my cat Curly, who is going to be there for me even now.

Cassandra Lee Rounds

September 7, 1991
"Dance like nobody is watching"

Likes: Dancing, smiling, laughing, singing, GSN'S, Matty, Summer nights, the Beach
Dislikes: Rude People
Goal: To make some kind of positive impact on the world
Activities: Dance Team, Dance Fever and Float making
Thank You To: Family, Friends, Matthew Garber, Miss Amy, M. Rush. The GSN Girls, DF Girls

Elena Lynn Rushford

September 27, 1991
"People come into your life and people go. But it's comforting to know that ones you love with stay in your heart forever."

Likes: Dogs, music, my family and friends, Chinese food, bonfires, shopping, the beach, and fall
Dislikes: Winter driving, snakes, spiders, and clutter
Goal: Go to college, get a good job, get married, and have children
Activities: Tennis, babysitting, hanging out with friends, and going to the movies
Thank You To: My Mom, Johnny, all my sisters, Uncle Mark, My teachers and friends, for always being there for me.

Kimberlee Rose Savage

August 17, 1992
"Life's like a movie, write your own ending. Keep believing, keep pretending."
-Jim Henson

Likes: Family, friends, laughing, scary movies, music and animals
Dislikes: Mornings, ignorance, meat and cruelty
Goal: To make it in this world, travel, live
Activities: hanging out, drawing, sleepovers, watching movies.
Thank You To: Mom, Dad, Jesse, Elice, Isaac, Naomi, Landon, Aiden, Matt Belanger, Mr. Mead, Ms. Girard, Mrs. Fortin, Ms. Schmidt, Deveiley, and Shannon Coskran.

Julie Rebecca Seard

September 21, 1992
"I am of a love that will not boast.

Likes: Jesus, God, Rugby, Field Hockey, Traveling and Love
Dislikes: Liars, cheaters, fakers, haters, and people who give up
Goal: I hope to be successful and happy in whatever I choose to be and go
Activities: Field Hockey, Piano, Singing, acting and dancing
Thank You To: My parents, God, My family, All my amigos, all my teachers.

Ashley Lynn Sears

December 31, 1991
"Do not dwell on the past, do not dream of the future, concentrate the mind on the present."
-Buddha

Likes: Music, Guitar Riffs, books, movies, concerts with Juliana, giraffes, Converse, Chap Stick, driving around and popcorn
Dislikes: Broken headphones, sappy movies, heights, lost Chap Stick
Goal: To Take a sad song and make it better
Activities: Tennis, NHS,GSA
Thank You To: Mom, Dad, Shy, Krystal, Ariel Nelson, Mr. Mead, Mrs.Batchelor, Evan (light of my life), Chewy, for being the best friend, and anyone who has helped me along the way.

Justin Sessions

April 14, 1992
"I'm twelve, what's this?"

Likes: Cars, *Modern Warfare 2,* snowmobiles, MONSTER energy drink
Dislikes: F's, people who don't know how to drive
Goal: To do something for my country
Activities: Drive, Bike, Video Games
Thank You To: My family for being there. Also Becca and her parents for letting me stay with them. And to all those teachers that had to put up with my foolishness.

SENIORS

Christopher "Chris" Shattuck

September 19,1991

"We could have a giant volcano that is erupting with Rice Crispies and snap crackle and pop surfing down it on spoons."

Likes: Sunsets, money, fake people, Liberals and Me

Dislikes: Gill, organization, friendship, happiness, and world peace

Goal: To, by the time I die, feel as though my life was fulfilling

Activities: Student Council, NHS, Sci-Fi Club

Thank You To: Mommsy and Pop-Pop, William, Nevan, the little people, my friends, My teachers, and JFK

Melani Sicard

May 27,1991

"You never thought a girl could be stronger"

Likes: Animals.watching movies,and listening to music

Dislikes: Drugs, alcohol, cheaters, liars, people fighting, fires, thunder and lightning

Activities: Sketching anime pictures,finding Japanese music on Youtube, movies, concerts and live performances of famous Japanese teenagers.

Thank You To: My Mother and Father that told me that I could do it if I believed in myself. My best friend Emily Robertson, who was always there for me, and also to my favorite teacher Mr.Metz who has helped me a lot. So I THANK YOU TO ALL!

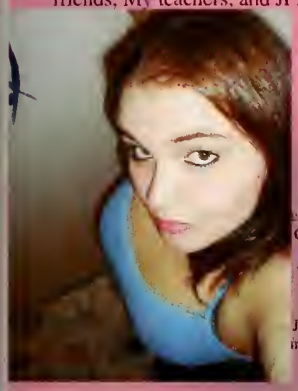

Kali Marie Stafford

November 13, 1991

"Live it up, make mistakes, cry, laugh, do whatever. In the end have fun, be happy, and make it all worth it, because you only live once, so do you."

Likes: Color pink, camp on the river, TEXTING, Mayhem Festival, being ME, late night talks, "the Green," and all the crazy adventures, and burping.

Dislikes: Liars, back stabbers, two faced people, cheaters, color blue, broccoli, feet, steak, homework, and the number 27

Goal: to be happy and make the best of what's left of my life.

Activities: ALC and roaming halls

Thank You To: Great Grandparents, Myself, Ms.Martinelli, Klosson, Clouts, Mr. McGraw, and many other teachers amd staff. My mother, 2 little bros, uncle j-fizzle, B.B. J.G,S.M,S.G,L.M,D.D,K.P,J.S,L.F,J.O, C.T,A.S,A.G,A.C and many other. Basically thanks to anyone that's ever released the dark side of Kali(lol) or made me cry, laugh or anything. I wouldn't have made it or be who I am today if it wasn't for every person I crossed paths with.

Kurt E. Sumner

July, 23, 1992

"Trapped inside a box, four long years.
Hiding from the world, punished by your peers.
Studied teachers words, earned a piece of paper. Now go forth: start"

Likes: Mini war games, art, anime, video games, metal, Viking era, dark, sleep, rain, walking, my friends

Dislikes: Politics, sun, nature, waking up

Goal: To be happy and/or wealthy

Activities: J.C.C, Sci-Fi club

Thank You To: Dad, Mom, and Tiffy I LOVE YOU! Oengus for being my best friend. Brandon and Haleigh, my lil' brother and sister, love you both! Ms. Meagher and Ms. Schmidt for encouraging my love for art.

Chelsea Hamelin Tela

March 23, 1992

"Just be you, it doesn't matter if it's good enough for someone else."

Likes: Summer nights, shopping, camp fires, walks

Dislikes: Slow drivers, eggs, dirty feet, nosy people

Goal: To be happy wealthy and successful

Activities: Softball (1-2), Volleyball (1-2), Marching Band (1-4), Cheerleading (2-4), Dance Team (3-4)

Thank You To: Mom, Dad, Lauren and Jeff, for everything you've done for me and putting up with me. My friends E.B, E.R, C.R, C.P, S.U, R.H, K.S. Jack for everything, Auntie Yuette and everyone else who has been there for me

Jeremy Tetrault

April 19, 1989

"Your Fired"

Likes: Pizza, Scooby Doo, Sit Ups,Chicken Burgers,Hangin at Grandma's House

Dislikes: Butterflies,Vegetables,People who annoy me, and fighting

Goal: To be a Cop and catch bad guys like Mr.Metz

Sarah Elizabeth Underwood

April 28, 1992

"When life gives you a hundred reasons to cry, show life you have a thousand reasons to smile."

Likes: Chill zones, D&D, Friendly's, flip flops, Apples2Apples, Scrabble, GSN, driving around, tubing, summer nights, jello fights, twss

Dislikes: Bug bites, liars, hives, running, snow

Goal: To go to college, get married, have kids, be happy

Activities: Cheering captain 3-4, Dance Team, the play, Marching Band, Track, dance 15 years

Thank You To: My Mom and Dad for always pushing me to do my best and supporting me, my friends, Kerri and Jess for being great role models

Alex J.Westfall

February 6 1992

"You've got to lose to know how to win."
-Aerosmith

Likes: Baseball, Football, sports in general, driving too fast, energy drinks, Xbox, the red son, the Patriots

Dislikes: Liars, posers, waiting in lines

Goal: To continue my education and achieve a successful career

Activities: Baseball 9-12, Football 11-12

Thank You To: My family, friends, coaches, teachers and Rachael for always being there

SENIORS

Heather Ann Willor

Sept. 18, 1991

"Never give up; fight until the end"

Likes: Maine ;), river (swimming, canoeing), South Carolina (summer), playing sports

Dislikes: What really grinds my gears? Orange trucks that say "Yellow"

Goal: To succeed as an athlete with a degree for a job that I will be happy with

Activities: Basketball, Soccer, Family Tradition :)

Thank You To: My brothers, Parents, and the rest of my family. Mrs. Fowler

Matt Wozniak

Dec. 9, 1991

"Ya kill the joe, ya make some mo!"

Likes: Football, skiing, Hockey, Lacrosse, video games, fire, the dragon, the abyss, Chevrolette, winter, beating Greenfield

Dislikes: The peace sign, peace protestors, communists, anti- gun protestors, Subarus, Dodges, homework, Greenfield, soccer

Goal: Become a state police officer

Activities: Football, Skiing

Thank You To: My parents, my friends, my teachers

Jimmy Zellmann

Feb. 19, 1991

"The world ain't all sunshine and rainbows. It is a very mean and nasty place it will beat you to your knees and keep you there permanently if you let it. You, me or nobody is going to hit as hard as life. But it ain't about how hard you hit it is about how hard you can get hit and keep moving forward, how much can you take and keep moving forward. That's how winning is done."

Likes: Baseball, bowling, racing cars, demolition derbys, and more baseball, MINNESOTA VIKINGS, hell's kitchen, CSI, daisy

Dislikes: Bats!!!!, eaves-droppers, tight pants, patriots, crickets, pink, Vin Diesel, more bats

Goal: Become a lawyer and have a couple of kids

Activities: Baseball, work

Thank You To: Mom, Dad, Nana, Gram and Gramp Z, Meem and Pop

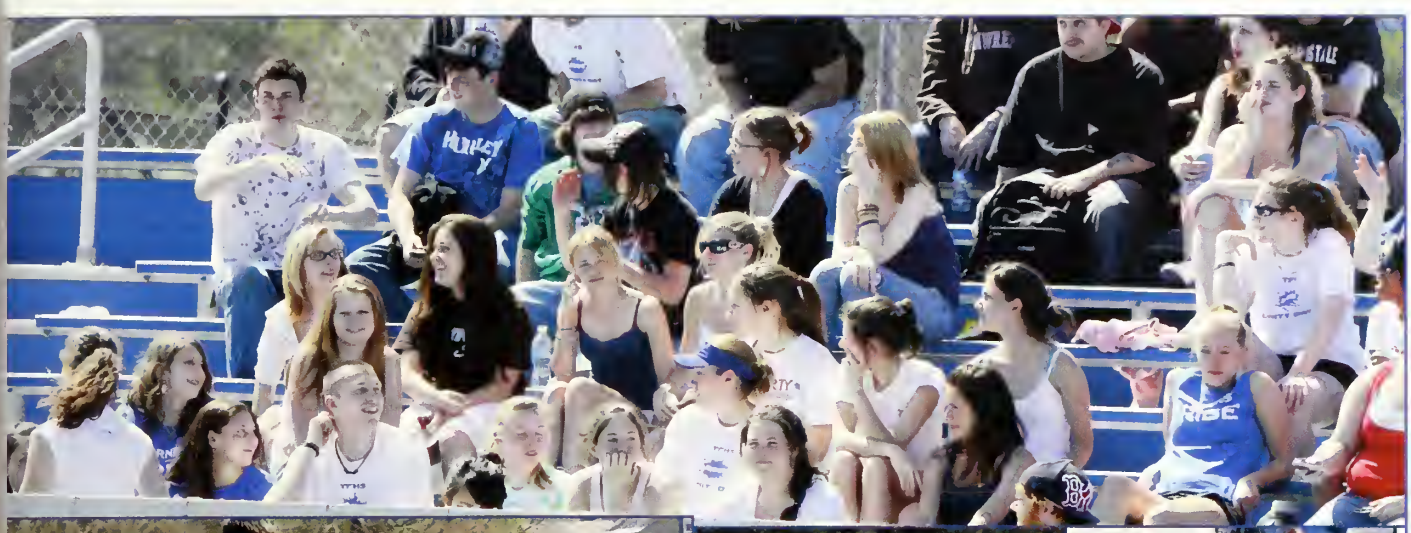

TURNERS
TRIBE

SENIORS CLASS OF 2010

TOP TO BOTTOM:
Alex Westfall, Scott Brown, Lucas Foley, Josh Dobosz, Cody Pease, Jimmy Zellmann, Oleg Barun, Josh Lapachinski, Carlyn Perry, Dustin Rivard, Evan Pleasant, Pam Grimard, Julie Seard, Olivia Nicotra, Amanda Carlisle
Jake Lapean, Matt Wozniak, Elena Rushford, Matt Garber, Cassie Rounds, Billie Lada, Lauren Flynn
Justin Pacheco, Jake Lewis, Chris MacMahon, Dylan Bocon, Sam Horan

Not Pictured Above: Meagan Benane, Nataliya Buhakova, Jaryd Buzzell, Tricia Carignan, Jesse Ciccarelli, Elizabeth Dill

TF

TOP TO BOTTOM:
Tim Carlisle, Kate Morris, Kayla Breor, Donna Bettencourt, Tam Roberts, Brandon Deputy, Oengus Gallagher, Chris Shattuck, Katie Rinaldi, Chelsea Tela, Alex Peterson, Tia Demers, Ashley Bailey, Hannah Brown, Amanda Garey, Emma Butynski, Chelsea Bailey, Sarah Underwood, Heather Willor, Juliana Aprileo, Ashley Sears, Jeremy Tetrault, Kali Stafford, Cayla Pollard, John Bliss

Not Pictured Above: Danielle Dolhenty, Tiffany Henry, Corey Hescock, Mitchell MacConnell, Ben Mailloux, Kim Savage, Kurt Sumner

SUPERLATIVES

Best Hair

Elena Rushford
Eric Bastarache

Best Eyes

Amanda Carlisle
Jacob Lapeen

Most Likely to Succeed

Libby Nicotra
Christopher Shattuck

Most Athletic

Emma Butynski
Timothy Carlisle

Class Flirt

Samantha Horan
Aleh Barun

Most changed in 4 years

Cayla Pollard
Jaryd Buzzell (not pictured)

Most School Spirit

Chelsea Tela
Evan Pleasant

Best Laugh

Jadi Torres (not pictured)
Matthew Garber

Most Likely to be BFFs

Danielle Dolhenty
Scott Brown

Best Style

Lauren Flynn
Joshua Lapachinski

Most Musical

Julie Seard
Dylan Bocon

Best Car

Katherine Morris
Cody Pease

Best Smile

Carlyn Perry
Mackae Freeland

Friendliest

Ashley Sears
Jacob Lewis

Most Likely to be on a Reality Show

Kayla Breor
Jimmy Zellmann

Most Artistic

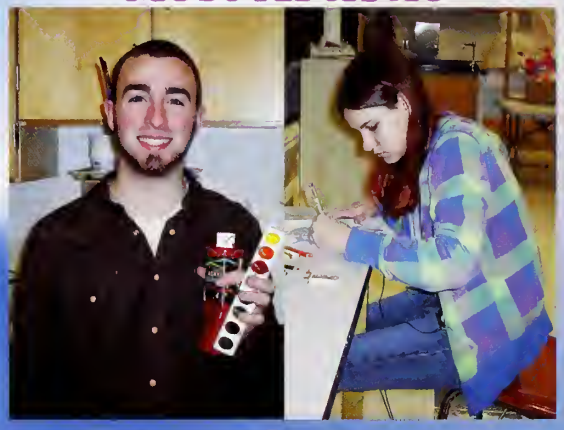

Hannah Brown
Benjamin Mailloux

Most Outgoing

Cassandra Rounds
Dustin Rivard

Class Clown

Kali Stafford
Chris McMahon

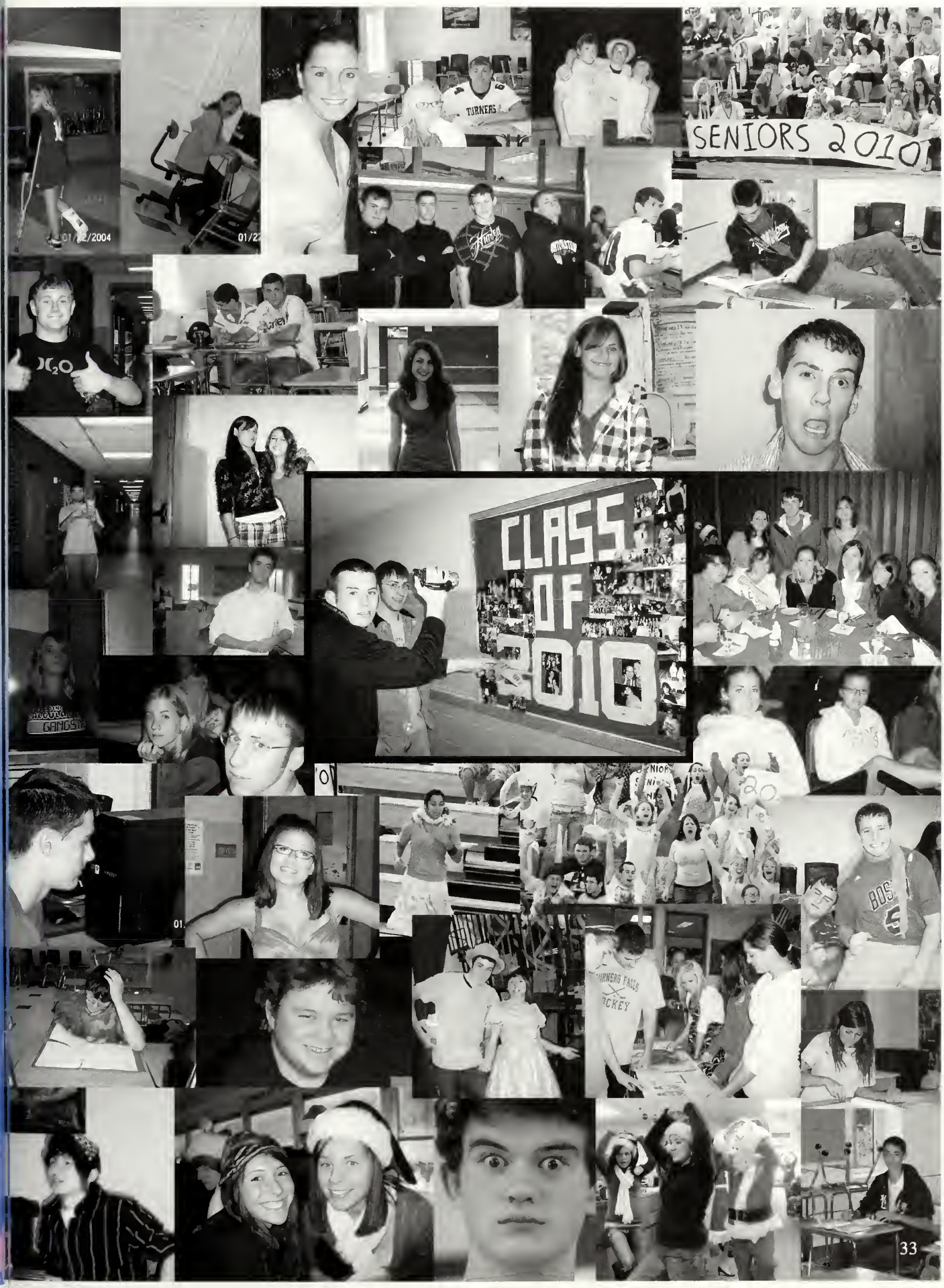
SENIORS 2010
CLASS OF 2010

OLYMPIA
Palpico

SENIORS 2010

7th Grade:

Spark
Teams: Blue & Silver
IDs
We Meet Ms. Nelson and Mrs. Meagher
Blue Had So Many Math Teachers...
1st Social
Musical: Joseph and the Technicolor Dreamcoat
Red Sox Win World Series

Freshmen Year
Superman Float
Class Song: "Bringin' Freshmen Back"
Knight & Lady: Evan & Emma
Winning Turkey Day
Jake Pops His Lung
Class Color: Pink
Ms. Bannister and Ms. Vincent are Class Advisors
First Snowball
Musical: Little Shop of Horrors

Junior Year
CINDERELLA FLOAT WINS!!!
"Juniors Make Me Wanna Shout"
Prince & Princess: Scott & Chelsea T
Prom: "Time of Your Life"
Mrs. West-isms
"BUT IT'S WEDNESDAY"
Class Color Auditorium War
TOMAHAWK CHOP DRAMA!
Tardies
Cassie, Dylan, & JP Own the Talent Show
Tuesday Meetings
The Swine Flu
Obama '08
Dustin Uses His "Sex Appeal" to Become Vice President
Basketball Team Is Top of the Division
Musical: The Music Man

8th Grade:

CMM: CHASE MS. MEAGHER
No More Teams
Team Time (Sad Excuse For Spark)
Hurricane Katrina
8th Grade Social...EPIC FAIL
Letter Groups
Six Flags Trip
Red & Gun Club 8th Grade Trip
Musical: Grease

Sophomore Year
Rice Crispies Float
"Hey There You Seniors"
Duke & Duchess: Dylan & Olivia
The Bomb Man Notes
Softball Wins State Champs!
Mr. Mead
NO IDs!
Mr. Batchelor Takes Over As Class Advisor, Followed By Mr. Hanna
Mr. Franklin Comes to TFHS
Musical: Once Upon A Mattress

Senior Memories:

Michael Jackson Dies Over the Summer
Where Are Mr. Franklin & Ms. Neville?!
"Senior Float Brings All The People To The Street"
King & Queen: Chris S & Chelsea B
Rains On Booster Day
Candyland Float
Class Spirit Award
Prom at the Delaney House
Eating Lunch Outside
Front Row Parking
Dylan In The Cinderella Dress
Musical: Anything Goes
Class Trip To Virginia Beach
Can Drive Win With 865 Items!
Graduation

THANK YOU

VICTORY HAS NEVER TASTED SO SWEET

Junior Class of 2011

Recording Secretary: Taylor Varilly; Vice President: Kelli Humphrey; President: Daniel Skarzynski; Treasurer: Brooke Hastings; Officer-at-Large: Katherine Kuklewicz; and Corresponding Secretary: Natasha Vaughn

This past year has been a great one for the Class of 2011. We have had many important events take place including Booster Day, planning prom, fundraisers, and National Honors Society. This year we were given new advisors, Mrs. Prasol and Mrs. West. They were a great addition to our class and we want to thank them for everything they have done for us. Our year started out with the Booster Day festivities. Student Council decided the theme would be board games and we chose Monopoly. We tried our best when making our float and set out to win, which is exactly what we did. We wanted to make a comeback, and strived to do our best and defeat the other classes. During the parade and at the rally, we showed our school spirit and cheered on our prince, Kenny Rounds, and our princess, Taylor Varilly. Then, we supported our football team in their first home game of the season against SciTech. Later in the year, the junior girls competed against the senior girls in the annual Powder Puff football game to raise money for Habitat for Humanity. The junior girls put up a good fight and controlled the first half but the senior girls took the win in a close game. As the year progressed, we started to plan more for prom, which we would host for the seniors in the spring. We had already booked the hall at the Delaney House as well as our DJ. We started to focus on the details such as the theme and the prom gift. We wanted to make it the best experience for everyone. We also worked on our fundraisers. We sold our Turners Falls Indians bracelets at sporting events and hosted our annual Santa's Breakfast at the Montague Elks Club, which were both successful. Along with the prom and fundraisers, many of the juniors were hoping for their acceptance into the National Honors Society. All nineteen students who submitted their applications were inducted into NHS, nearly tripling the size of the organization. This year has been both successful and exciting for the Class of 2011. We have grown closer as a class and are looking forward to our senior year!

JUNIORS
50
15

JUNIORS

Brandon Ambo

Rachel Arial

Nichole Baxter

Dafneliz Bermudez

Anna Bocharnikova

Zhanna Bocharnikova

McKenna Brunell

No Photo Available
Kelly Cardaropoli

Erin Casey

Sarah Crowell

Rachael Dillenback

Nina Dodge

Makayla Dolhenty

Derek Donovan

Colleen Dumas

Kristy Dunbar

Nemours Duteau Jr.

Jacob Eugin

Uriah Forest-Bully

Sarah Foster

No Photo Available
Kailey Frankel

Nicole Fuller

David Garcia

Brooke Hastings

Krysten Hawkins

No Photo Available
Vance Herzig

Julie Howard -Thompson

Taylor Howe

Jack Hubert

Kelliann Humphrey

CLASS of 2011

Katherine Kuklewicz

Dylan Lapointe

Emily Mailloux

Cody Newton

Kelsey O'Brien

Elysia Ollari

Katarina Palso

Ryan Pelis

Andrew Reed

Anthony Reed

Skyler Reipold

Dakota Roberts

Emily Robertson

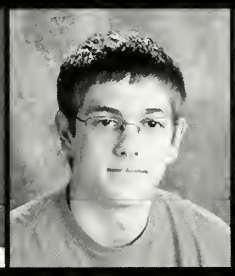
Kenneth Rounds

Jaritza Sanchez

No Photo Available
Derek Sicard

Daniel Skarzynski

No Photo Available
Meghan Smith

Samuel Stevens

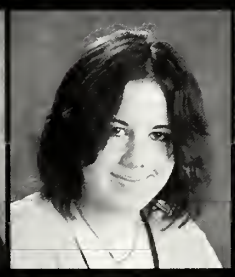
Danielle Tardie

Kassandra Thomas

Tashi Tsering

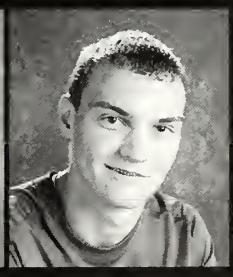
Andrew Turban

Taylor Varilly

Natasha Vaughn

Kelsey Walrdron

Cody Wells

Danielle Whiteman

Brittany Yolish

Junior

Candids

Sophomore Class of 2012

Recording Secretary: Alicia Hathaway; 2nd Officer-at-large: Sam Letcher; Officer-at-Large: Dan Colton; Vice President: Zach Boisvert; Treasurer: Mark Hudyma; Historian: Alyssa Nicotra; and President: Jesse Langknecht

Class of 2012:

One word can only describe the class of 2012: Unique. The moment we walked in as freshmen, we were excited but mostly nervous. Looking for our classes was confusing, but that didn't stop us from concentrating on the most spirited part of the year, Booster Day. The theme was fairy tales so we decided to choose Little Red Riding Hood. We worked at the Blier's house and our Knight and Lady in waiting was Topher Gordon and Jolina Blier. So sure that we had a good chance of winning, the class of 2010 took first place but left us with the best class song. Soon enough our freshmen year was over and we were already looking forward to becoming sophomores.

Sophomore year began with Mrs. Johnson as our new class advisor. With her help we were more organized and determined when it came to floatmaking. When board games was the theme, we picked Operation. Even though we thought our float was amazing, we didn't win, but again, we win the class song that was to "Baby Got Back." Our Duke was Corban Mailloux and our Duchess was Alicia Hathaway. From concentrating on fund raisers to working on class spirit, sophomore year was definitely a year to remember.

Historian, Alyssa Nicotra

Sophomores

Dakota Albano

No Photo Available
Jessica Ash

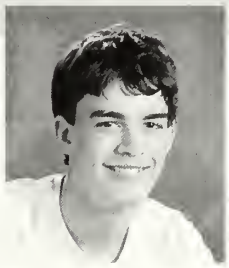
Corey Bassett

Hannah Bellows

Trevor Berman

Jolina-Rose Blier

Zacharie Boisvert

Brandyn Boroski

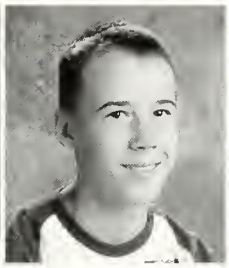
Eduard Bublik

Kristen Canedy

Samatha Caouette

Eli Chambers

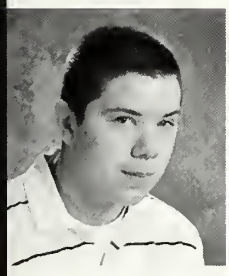
Alex Chapin

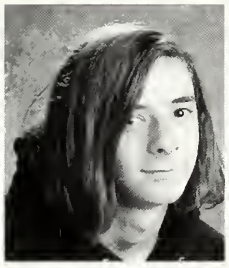
Daniel Clough

Tori Coira

Daniel Colton

Christian Connelly

Jenna Costa

Taylor Croteau

No Photo Available
Jeremy Damon

Kate Dobosz

Jeanine D'ovidio

Brooke Drost

Nathan Dubay

Dillion Dudek

No Photo Available
Daniel Eddings

Latisha Felton

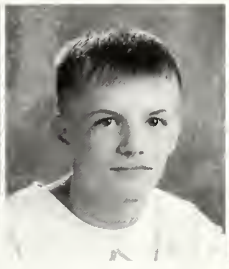
Gregory Fisher

Haley Fisk

Mathew Fowler

Sophomores

Stacy French

Stephanie French

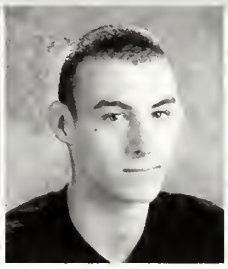
Jeffery Gibson

Matthew Gibson

Sierra Gomez

Christopher Gordon

Colton Hallett

Sara Hanley

Alicia Hathaway

Arielle Hill

Ryan Howard

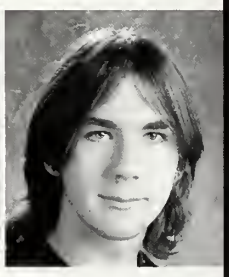
Mark Hudyma

Kyle Johnson

Cole Kilgallen

Jesse Langknecht

Shelby Lapinski

Katie Lastowski

Seth Lemieux

Samuel Letcher

Corban Mailloux

Jeremy Mankowsky

Christina Mateo

No Photo Available
Jamie Matosky

Melanie McRae

Breanna Miller

Emily Mongeau

Patrick Moretti

Mary Morris

Alyssa Nicotra

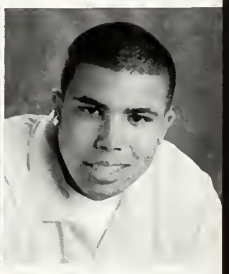
Quincy Ortiz

Sophomores

Haley Ozdarski

Matthew Parenteau

Nicholas Paulin

Katelyn Phillips

Emily Pollard

Kayla Power

Krystal Radzuik

Brittany Rawson

Angelica Renaud

Todd Richardson

Aria Roberts

No Photo Available

Joshua Ruiz

Maghen Samal

Deshon Sanders

Cameron Savinski

Caroline Sena

Aleata Sengsoda

No Photo Available

Katrina Tingle

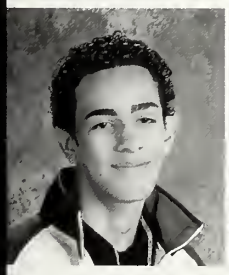
Christopher Torres

Kayleigh Turn

No Photo Available

Daniel Valliere

Jamal Walter

No Photo Available

Kaleb Warren

Shawna Williams

Tara Williams

Sophomore

Candids

Freshmen Class of 2013

Our first year of high school, we went from being the "big guys" to being the youngest. It's been an experience like no other. We have totally different schedules than last year and for some it took a lot of getting used too. It was also our first year of float making, finally being able to be a part of the action. And though some disagreeing but also many fun times, we managed to pull through with an amazing float: Mouse Trap. We did many fundraising activities such as selling pizza and selling cheese to help finance our class. We are eager to move on with our next three years of high school. Keep up the good work freshmen!
Kelsey Yolish-Historian

Marjorie Gallagher, Secretary; Brooke Martineau, Vice-President; Kelsey Yolish, Historian; Summer Forrest-Bully, President

CLASS OF FRESHMEN 2013

Alyssa Adams

Brianna Aubrey

Yauhemi Barun

David Baxter

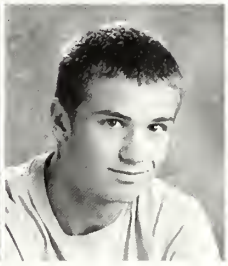
Wyatt Bourbeau

Breanna Breault

Dallas Broga

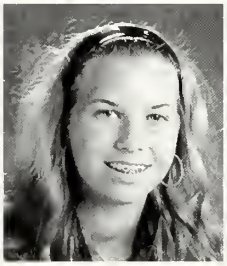
Meredith Brown

Katie Brunell

Anthony Brunette

Carolyn Campbell

Joshua Cardaropoli

Preston Chabot

Eli Chambers

Joni Chapin

Wayne Conant

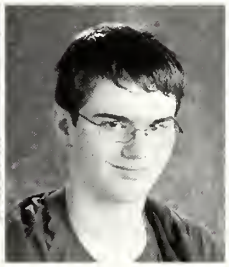
Nathaniel Cross

Terrance Crowder

Joseph D'Ovidio

Katelyn Dodge

Ceara Dolhenty

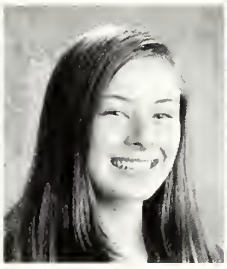
Kayla Drumgool

Kelli Dubay

Dominic Emery

Shawn Englehardt

Emilee Felton

Nicholas Fisher

Summer Forest-Bulley

Marjorie Gallagher

Anamarie Gonzalez

CLASS OF FRESHMEN 2013

Antonio Gonzalez

Hannah Harvey

Riley Howe

Alexander Interlande

SiriRadha Khalsa

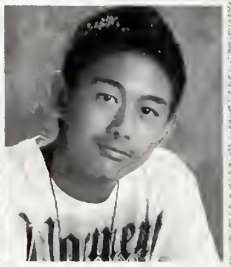
Tenzin Khenrab

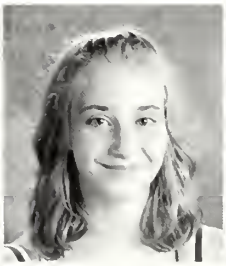
Troy Langknecht

Patrick Lapinski

Bethany Laramie

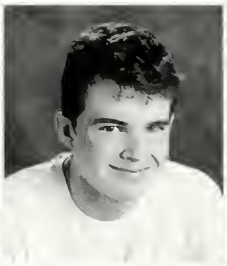
Brendan LeDoyt

Brandon Lenois

Lili Lin

No Photo Available

Raymond Lopez

Michaela Loynd

Lundsay Luippold

Jonathan Marguet

Brook Martineau

Brianna Mattos

Daniel McCormack

Timothy McMahon

John Ollari III

Jeanine O'Ordie

John Ollari III

Nathaniel Ortiz

Mathew Osowski

Kramer Patenaude

Trisha Pecor

No Photo Available

Tyler Pecor

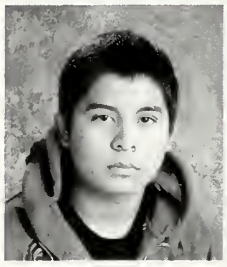
Ismael Perez

Andrew Peters

CLASS OF FRESHMEN 2013

Hailey Peterson

Kimberly Rau

Garrett Reipold

No Photo Available
Angel Rivera Jr.

Britney Rosewarne

Abigail Rubin

Kory Ryan

Tanisha Sanders

Kimberly Santiago

Christian Sawicki

Brittany Sheperd

Benjamin Smith

Rebecca Smith

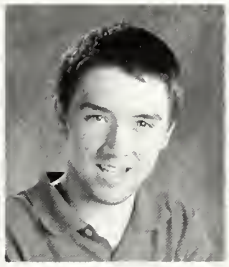
Riley Smith

Dakota Smith-Porter

Olivia Tardie

Nala Vaughn

Nichole Voudren

Brandon Wegiel

Michael Wells

Tyler Whipple

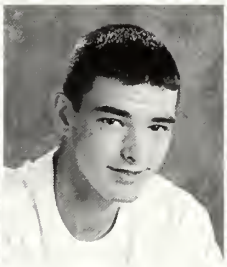
Ryan Wilder

Kelsey Yolish

Brittany York

Isabelle Zantouliadis

FRESHMEN

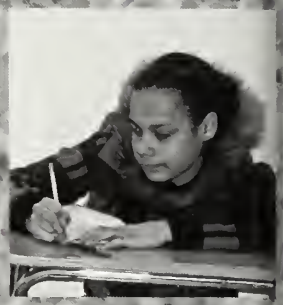

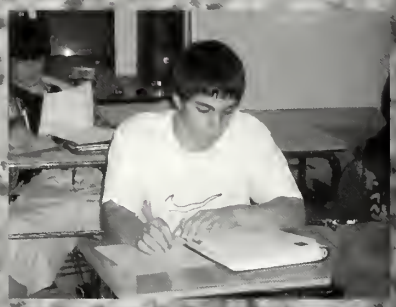

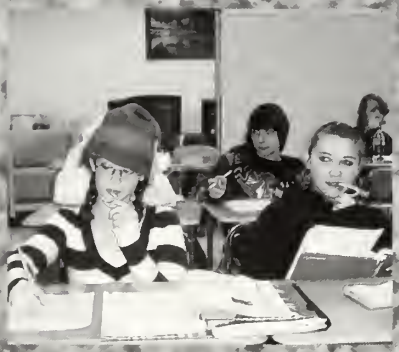

CANDIDS

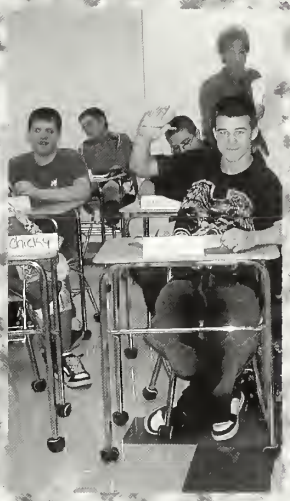

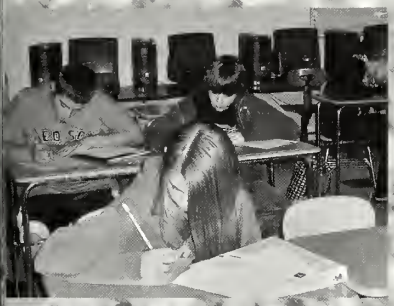

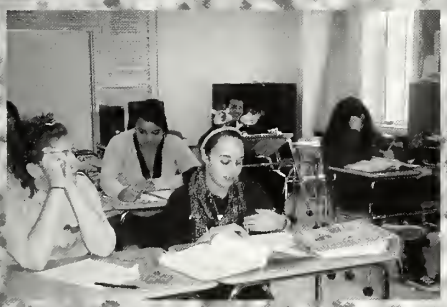

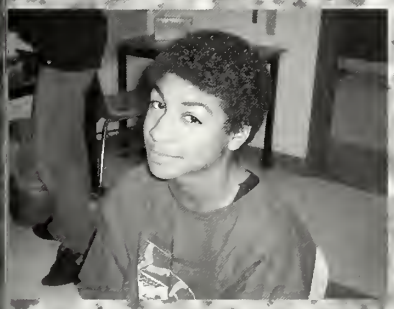

Faculty & Staff

Nancy Andrew

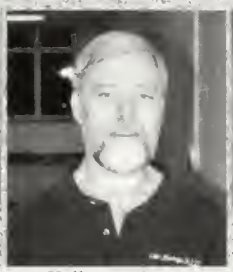
Kelley Andrews

Shaun Ashworth

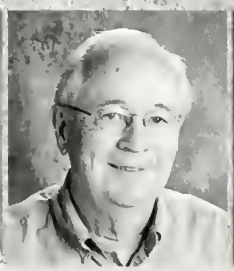
Robert Avery

Sandra Bailey

Heather Batchelor

Sharon Boron

Lauren Bowlby

Mary Lynne Brown

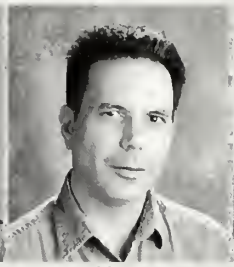
David Brown

David Bulley Jr

Jonathan Chappell

Elizabeth Clark

Cheryle Cloutier

Nancy Daniel-Green

John Day

Jim Desmond

John Deveny

Laurie Devino

Davis Dubovik

Karl Dziura

Barbara Fish

Elizabeth Fortin

Donna Fowler

Sharon Girard

John Grace

Linda Hall

Robin Hamlett

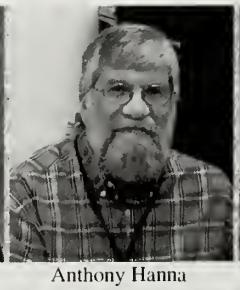
Anthony Hanna

Robin Harrington

Tom Hartnett

Melinda Haskins-Rogers

Victoria Healy

Kimberly Hearn

Diane Hirtle

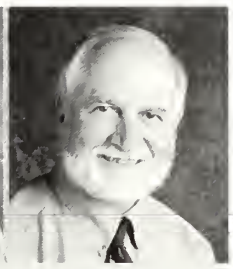
David Hoitt

Jeffrey Jobst

Sarah Johnson

Faith Kaemmerlen

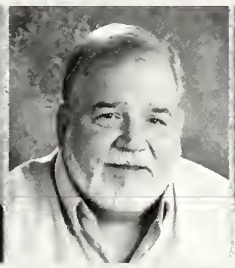
Jeffrey Kenney

Patrick Kilfeather

Susan Klaus

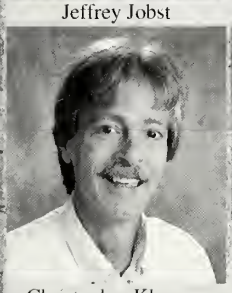
Christopher Klosson

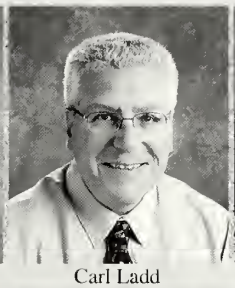
Carl Ladd

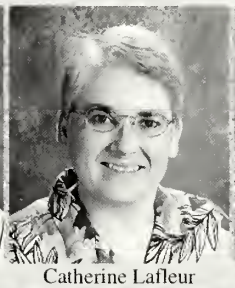
Catherine Lafleur

Marian Lain

Crystal Landry

Johnathan Laurent-Wood

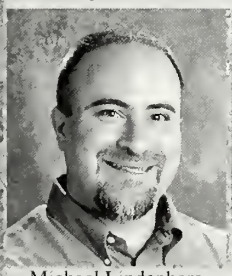
Michael Lindenberg

Deborah Loomer

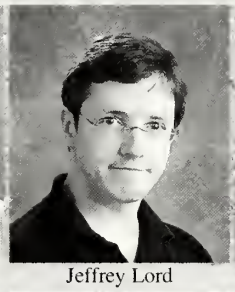
Jeffrey Lord

Jim Loynd

Kelly McDonald

Deborah Marshall

Tabatha Martinelli

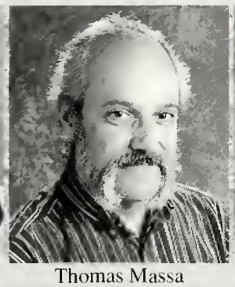
Thomas Massa

William Mathews

Carol Mayrand

Kara Mclaughlin

Michael Mead

Jeremy Metz

Jaclyn Mickiewicz

Brian Morrison

Gary Mullins

Yanik Nichols

Allison Oshea

Faculty & Staff

Debra Partridge

Darin Pawlus

Gail Pearson

Robert Perlman

Ann Perry

Heather Peterson

No Photo Available
Gail Pizzo

No Photo Available
Heather Poirier

Mary Jane Prasol

Andy Rewa

No Photo Available
Steven Roberto

Megan Rushford

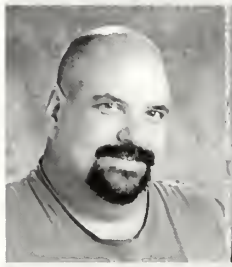
Jeffrey Sak

Richard Satrowsky

Heidi Schmidt

No Photo Available
Clayton Sibley

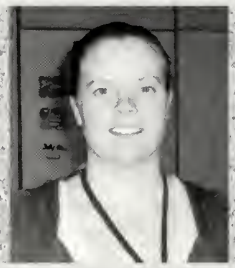
Tina Sibley

No Photo Available

Evelyn Snyder

Nancy Stafford

Ann Marie Tennyson

Jessica Vachula-Curtis

Vicki Valley

John Vickers

David Weidenfeld

Sandra Weller

Gregory Wells

Lisa West

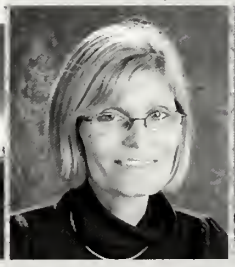
Julie Wonsey

Dorothy Wood

TFHS CHORUS

Bethany Laramie, Shawna Williams, Katherine Morris, Carlyn Perry, Sam Letcher, Corban Mailloux, Derek Sicard, Matt Garber, Josh Dobosz, Cody Wells, Alicia Halloway, Caroline Sena, Emily Pollard, Danielle Whiteman, Brooke Martineau, Mary Morris, Kayleigh Turn, Breanna Miller, Kate Dobosz, John Bliss, Wyatt Borbeau,Timothy Meyer , Rachael Dillenback, Julie Seard, Crystal Radzuik, Tia Demers, Stacy French, Breanna Breault, Melanie McRae, Katelyn Dodge, Justin Pacheco, Dustin Rivard, Jesse Langknecht, Topher Gordon Cassie Rounds, Emilee Felton, Angel Renaud, Katherine Palso, Brooke Hastings, Emily Roberts, Sarah Crowell, Colleen Dumas, Melanie Sicard, Jolina Rose, Dylan Bocon, Chelsea Tela, Sara Hanley, Alyssa Nicotra , Brittany Rawson, Arial Roberts
Sarah Underwood, Sam Horan

Front to Back, Left to Right: Brooke Martineau, Carlyn Perry, Corban Mailloux, Derek Sicard, Brooke Hastings, Zach Boisvert, Daniel Colton, Tyler Stadig , Haley Ozdarski, Kate Dobosz, Caroline Sena, Troy Langknecht, Jolina Rose , Seth Lemieux, Patrick Morretti, Katherine Kuklewicz, Jesse Langknecht, Topher Gordon, Chelsea Tela, Sarah Underwood, Sarah Hanley

& BAND

National Honors Society

Evan Pleasant

Chelsea Bailey

Dustin Rivard

Chis Shattuck

Sarah Underwood

Danielle Dolhenty

Chris Shattuck, Jack Hubert, Kelli Humphrey, Katherine Kuklewicz, Kelsey O'Brien, Katherine Palso, Daniel Skarzynski, Andrew Turban, Taylor Varilly, Natasha Vaughn, Evan Pleasant, Mckenna Brunell, Erin Casey, Makayla Dolhenty, Kristy Dunbar, Sarah Foster, Nicole Fuller, Brooke Hastings, Julie Thompson, Taylor Howe, Nina Dodge, Kathleen Rinaldi, Olivia Nicotra, Chelsea Bailey, Danielle Dolhenty, Dustin Rivard, Megan Grimard, Sarah Underwood.

Induction

Christmas Caroling

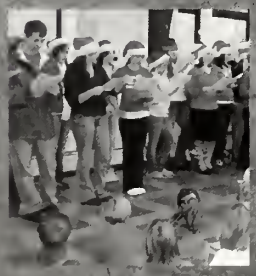

Student Council

Kelli Humphrey, Mr. Kilfeather, Corban Mailloux, Sam Letcher, Katie Kuklewicz, Brooke Hastings, Zach Boisvert, Jesse Langknecht, Dan Skarzynski, Topher Gordon, Dan Colton, Marjorie Gallagher, Mark Hudyma, Kelsey Yolish, Mr. Ashworth, SECOND ROW: Tayor Varilly, Olivia Nicotra, Natasha Vaughn, Ayssa Nicotra, Alicia Hathaway, Chris Shattuck, Evan Pleasant, Dustin Rivard.

Executive Board

Back: Officer-at-Large: Jesse Langknecht, Vice President: Dan Skarzynski, Secretary of Correspondance: Zach Boisvert.

Middle: Historian: Dustin Rivard, President: Evan Pleasant, Treasurer: Chris Shattuck

Front: Recording Secretary: Katherine Kuklewicz

Marching

Cameron Savinski

Caroline Sena

Drums, woodwinds and brass in action

Troy Langknecht

Corban Mailloux

Carlyn Perry

Dan Colton

Coming on to the field

Haley Ozdarski

Jolina Blier

Sarah Underwood

Sara Hanley

Brooke Martineau

Patrick Morretti

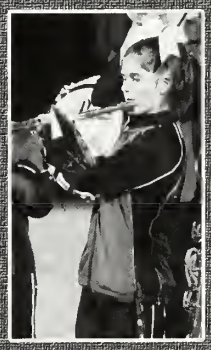

Chelsea Tela

Zacharie Boisvert

Back (Left to right): Corban Mailloux, Jack Hubert, Carlyn Perry, Zacharie Boisvert, Daniel Colton, Patrick Moretti,
Middle: Sarah Underwood, Sara Hanley, Jolina Blier, Haley Ozdarski, Brittany Miller, Ken Leng, Morgan Ozdarski , Katherine Kuklewicz, Chelsea Tela, Brooke Hastings, Caroline Sena, Seth Lemieux, Troy Langknecht, Brooke Martineau, Spencer Hubert, Malcom Crosby.
Front: Rachel Savinski, Jesse Langknecht, Cameron Savinski, Christoper Gordan, Colby Martineau

Band

Chris Gordon

Seth Lemieux

Jesse Langknecht

Katherine Kuklewicz

Jack Hubert

Sarah, Chelsea & Carlyn did it their way

"HEY CHEERLEADERS!"

Brooke Hastings

Drum Major Sarah Underwood

The Marching Band takes the field

On Parade

Fall Cheering

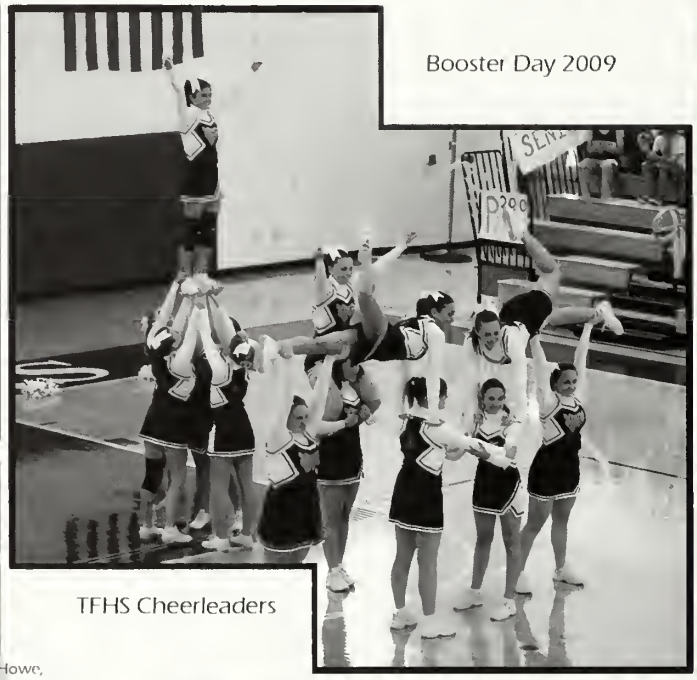

Booster Day 2009

TFHS Cheerleaders

Natasha Vaugn and Julie Thompson working the crowd the crowd

Julie Thompson, Sarah Underwood, Taylor Howe, Chelsea Tela and Jolina Blier cheering on the boys

Sophomores, Jolina Blier, Caroline Sena and Emily Pollard

Seniors Sarah Underwood and Chelsea Tela

Fight Indians! Fight!

Brooke Martineau, Jolina Blier and Natasha Vaughn smile with pride

Meghan Smith cheering to the crowd

Brooke Martineau, Sarah Underwood and Tori Coira pump up the crowd

T.F. Cheerleaders doing a cheer for the crowd

Riley Howe, Brittany Yolish, Jolina Blier and Emily Pollard showing their pride

The girls showing their support for the boys

Jolina Blier, Natasha Vaughn, Brooke Martineau, and Riley Howe rallying the crowd

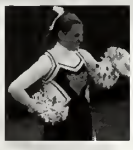

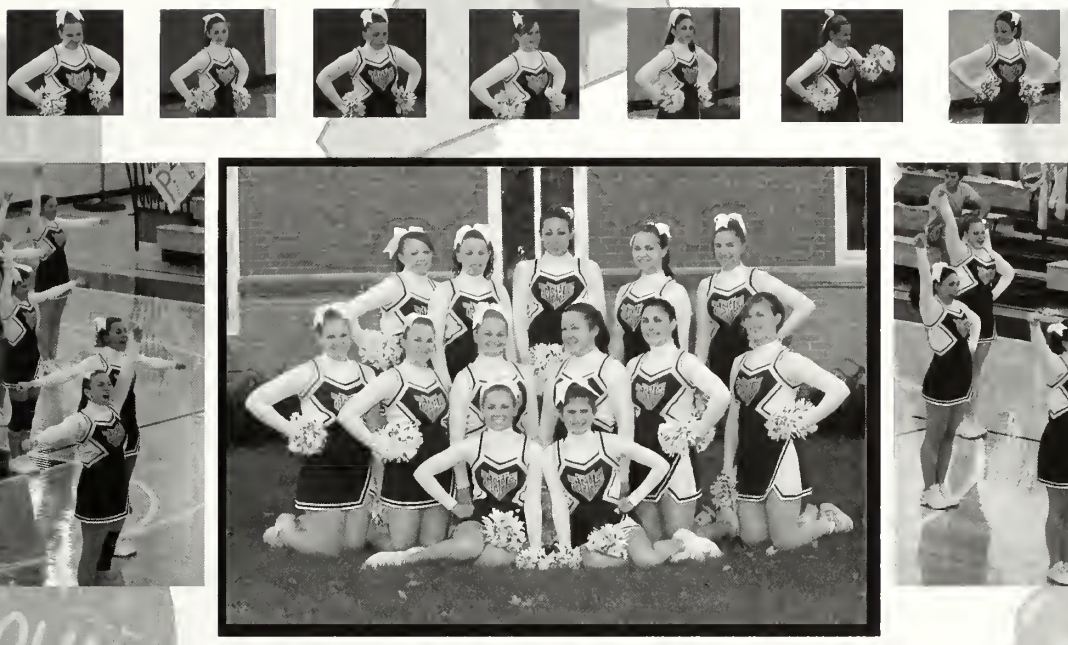

Top Row: Tori Coira, Jolina Blier, Meghan Smith, Emily Pollard, Caroline Sena
Middle Row: Riley Howe, Taylor Howe, Natasha Vaughn, Julie Thompson, Brittany Yolish, Brooke Martineau
Front Row: Sarah Underwood (Captain), Chelsea Tela

Turners Get to It
yell the words let's do it!

Jolina Blier and Natasha Vaughn
smiling to the crowd

You can do it, let's get to it,
just snap to it!

Jonlina Blier, Taylor Howe, Sarah Underwod, Julie Thompson, and Emily Pollard cheering for the boys

Sarah Underwood and Julie Thompson
showing their Indian spirit

The cheerleaders dancing in the Turkey Day Rally

Turkey Day Rally
2009

The girls preforming for the crowd

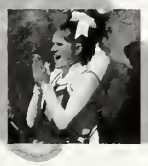

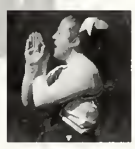

VARSITY FOOTBALL

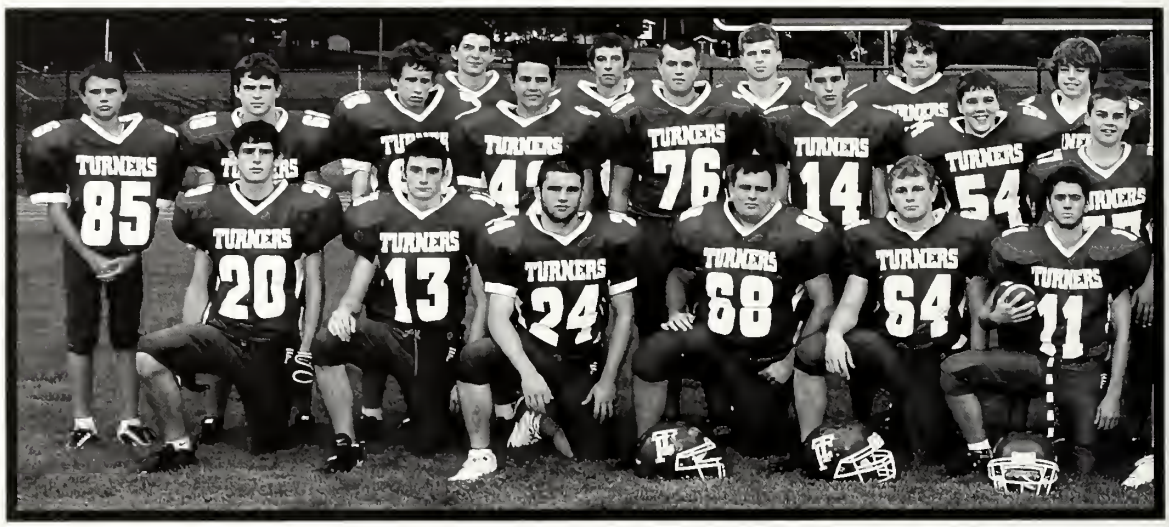

Back Row: Kory Ryan, Matt Gibson, Ryan Pelis, Garrett Reipold, Skyler Reipold
Middle Row: Brandyn Boroski, Brendan LeDoyt, Cody Newton, John Ollan, Colton Hallett, Ryan Wilder, Preston Chabot, Kramer Patenaude
Front Row: Josh Lapachinski, Chris McMahon, John Bliss, Matt Wozniak, Matt Garber, Eric Bastarache

Captains

Eric Bastarache getting ready to pass

Matt Wozniak making a great tackle

Matt Garber guarding for Eric

Mackae Feeland tackling a Pioneer player

Tim Carlisle recieving a pass from Eric

Josh Lapachinski running towards the end zone

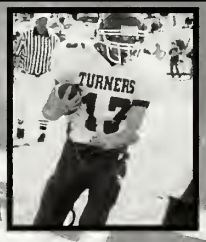

Chris McMahon making the catch

Alex Westfall getting ready to run for a touchdown

Jake Lewis preparing to make a tackle

Dillon Dudek intimidating a SciTech player

Skyler Reipold & Tim Carlisle working together

Jeremy Mankowsky getting ready for a pass

Quincy Ortiz & Mackae Freeland are determined to fight

JUNIOR VARSITY

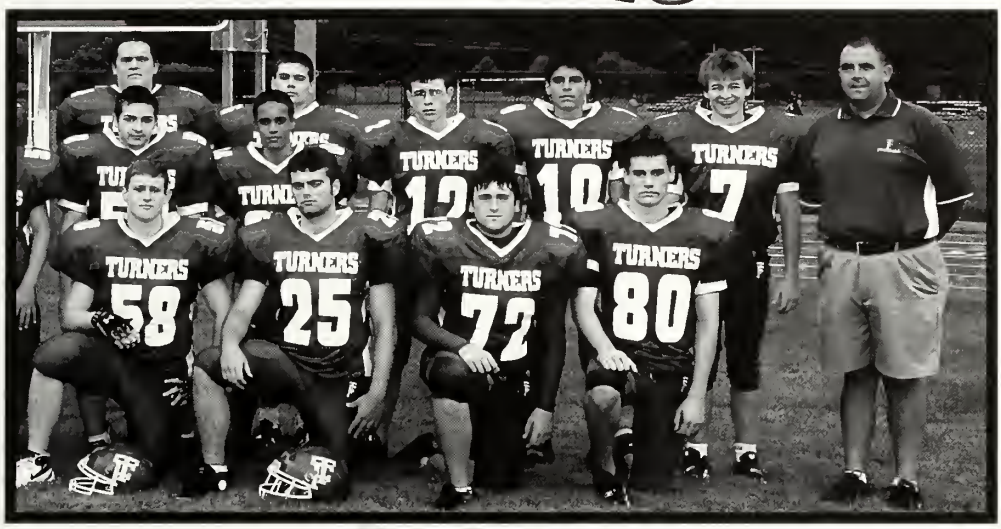

Back Row: Dillion Dudek, Jamie Matosky
Middle Row: Mike Wells, Danny McCormack, Jeremy Mankowsky, Tony Gonzalez, TJ Meyer, Coach John Putala
Front Row: Mackae Freeland, Tim Carlisle, Jake Lewis, Alex Westfall
Not Pictured: Derek Donovan and Matt Osowski

Ryan Fells blocking for Danny

Cody Newton running for the ball

Derek Donovan chasing down Athol

Matt Osowski tackling Athol

Matt Gibson catching a pass

Kory Ryan on defense

John Ollari trying to get the ball

Danny McCormack running for a touchdown

TJ Meyer looking for a touch down

Ryan Wilder running the ball

Tony Gonzalez sprinting toward the ball

Mike Wells on defense

Brandyn Borski running to get the ball

Garrett Reipold blocking

Kramer Patenaude pushing Belchertown back

Preston Chabot getting in on the action

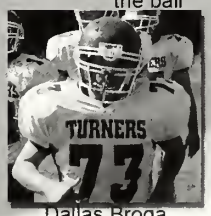

Dallas Broga running in for a team meeting

Brendan LeDoyt on the defensive line

Jamie Matosky blocking

BOY'S SOCCER

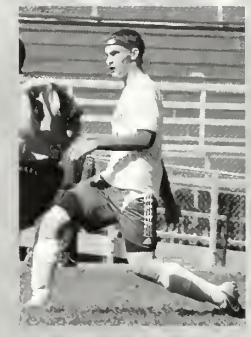

Captain: Andrew Turban

Captain: David Garcia

Captain: Uriah Forest-Bulley

Top Row: Greg Bergstrom (Coach), Deonisie Gheorghita, Wyatt Bourbeau, Christain Sawicki, Tenzin Khenrab , Jesse Langkanecht, Tim McMahon, Zacharie Boisvert, Tashi Tsering, and Dominc Emery
Bottom Row: Brandon Ambo, Summer Forest-Bulley, Daniel Skarzynski, Uriah Forest-Bulley, David Garcia, Andrew Turban, Derek Sicard, Cameron Savinski, Nemours Duteau Jr., and Samual Letcher

Cameron Savinski takes the ball down the field.

Tim McMahon passes upfront.

Dominic Emery goes for the goal

Derek Sicard looks to pass.

Wyatt Bourbeau dribbles through the defenders

Christan Sawicki blocks a kick.

Deonisie Gheorghita goes for the ball.

Nemours Duteau Jr. working hard.

Samual Letcher crosses the ball.

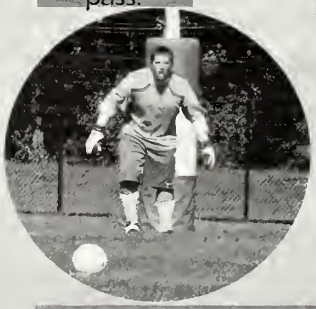

Brandon Ambo is ready for the shot.

Jesse Langkanect sets up a shot.

Summer Forest-Bulley fakes out the oppenent.

Tashi Tsering moves the ball around the opposition.

Brandon Ambo punts the ball.

Jesse Langkanect takes the ball.

Christian Sawicki clears the ball.

David Garcia speeds past a defender.

Wyatt Bourbeau blocks the free kick while the team waits to defend.

Tim McMahon, Nemours Duteau Jr., and Cameron Savinski go for the ball.

Domonic Emery gets a breakaway.

Uriah Forest-Bulley throws the ball in.

Deonisie Gheorghita boots the ball up the field while Nemours Duteau Jr. watches.

Zacharie Boisvert heads for the goal.

Daniel Skarzynski dribbles down the field.

Andy Turban takes a corner kick.

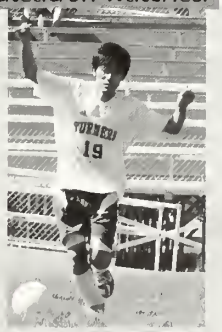

Tashi Tsering traps the ball.

Girls Soccer

Captain: Kelli Humphrey

Hailey Peterson fakes out the defender.

Nichole Baxter turns to go up the field.

Nala Vaughn makes a save.

Brooke Hastings hustles down the field.

Captain: Heather Willor

Top Row: Larry Couch (Coach), Latisha Felton, Hailey Peterson, Taylor Croteau, Kelli Dubay, Nala Vaughn, Sierra Bodell, Meredith Brown, and Krystal Radzuik.
Bottom Row: Brittany Rawson, Nichole Baxter, Kelli Humphrey, Heather Willor, Brooke Hastings, and Melanie Mcrae. (Not Pictured: Ryley Harriman)

Latisha Felton goes for a trap.

Taylor Croteau runs to the ball.

Sierra Bodell clears the ball.

Meredith Brown sprints to defend.

Ryley Harriman looks to pass.

Brittany Rawson steals the ball.

Krystal Radzuik traps the ball.

TF

Krystal Radzuik dribbling the ball up field

Sierra Bodell boots the ball up field

Meredith Brown throwing the ball in

Nala Vaughn making a save

Brooke Hastings charging the ball up field

Taylor Croteau saving the ball

Latisha Felton blocks while Haley Peterson traps the ball

Brittany Rawson staying open

Nikki Baxter blocks the pass

Kelli Humphrey uses her foot skills

Ryley Harriman looking to pass

Varsity

Elysia Ollari.

Dakota Smith-Porter.

Kelsey Waldron

Nicole Fuller.

Top: Katie Brunell, Nicole Fuller, Emily Mailloux, Tanisha Sanders, Kelsey O'Brien, Jenna Costa,
Middle: Katherine Morris, Donna Bettencourt, Kelsey Waldron, Sam Caouette, Dakota Smith-Porter
Bottom: Captain Elysia Ollari and Captain Carlyn Perry

Donna Bettencourt reaching up

Emily Mailloux going for the ball.

Dakota Smith-Porter ready for a hit.

Carlyn Perry saving the ball.

Sam Caouette jumping up.

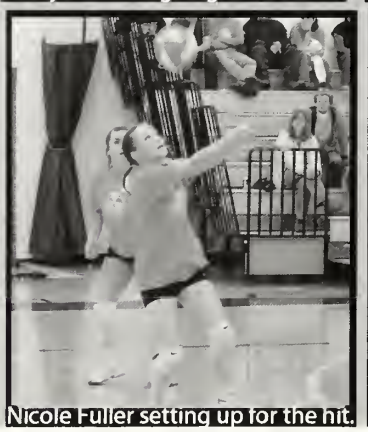

Nicole Fuller setting up for the hit.

Kelsey Waldron concentrates.

Elysia Ollari reaching up for a hit

Volleyball

Donna Bettencourt waits for the ball.

Elysia Ollari reaches back for a hit

Sam Caouette jumps for a spike

Emily Mailloux, Elysia Ollari, and Kelsey Waldron

Kelsey O'Brien.

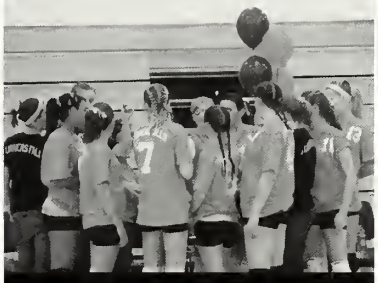

Katherine Morris.

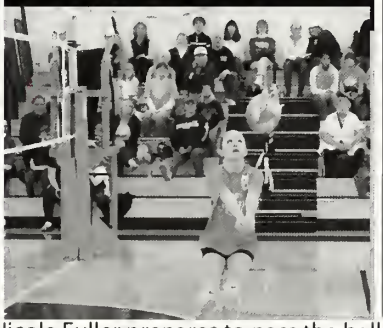
Nicole Fuller prepares to pass the ball.

Jenna Costa.

Donna Bettencourt leaping to make the save.

Kelsey Waldron gets there in tim

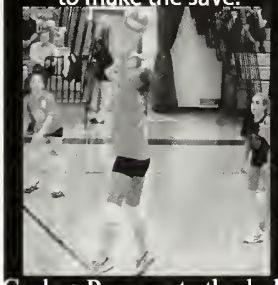
Carlyn Perry sets the ball

Emily Mailloux stays low for a bump

JV

Emily Felton gets ready.

Brianna Mattos gets ready to serve.

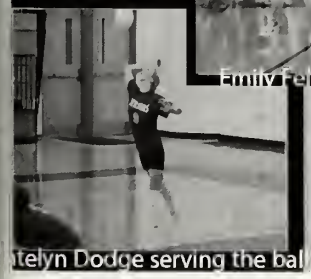
telyn Dodge serving the bal

Michaela Loynd.

Carolyn Campbell.

Kim Rau setting up for a hit.

FIELD HOCKEY

Meaghan Horan

Lauren Grimard

Kayla Drumgool

Chelsea Bailey

Sam Horan

Megan Grimard

Jaimee White

Courtney Eugin and Sam Horan

Nichole Voudren

Kat Palso

Katie Rinaldi

Above: Lauren Grimard

Below: Sam Horan

Above: Sam Peabody

Below: Katie Rinaldi

Above: Kat Palso

Below: Chelsea Bailey

Libby Nicotra

Katie Rinaldi

Kat Palso

Jaimee White

Lauren Flynn

2009

Nichole Voudren

Kayla Drumgool

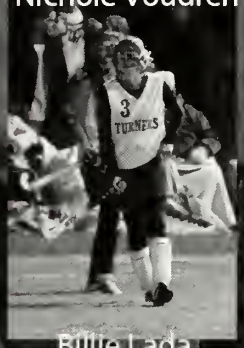

Billie Lada

Captain

Emma Butynski

Amanda Carlisle

1st row: Teagan Glenn, Nichole Voudren, Kayla Drumgool, Jaimee White, Kat Palso, Julie Seard, Hannah Bellows, Sam Peabody, Courtney Eugin, Lauren Grimard, Sophie Letcher, Meaghan Horan
2nd row: Coach Megan Cloutier, Billie Lada, Amanda Carlisle, Libby Nicotra, Emma Butynski, Megan Grimard, Chelsea Bailey, Katie Rinaldi, Lauren Flynn, Coach Megan Rushford

Katie Rinaldi

Julie Seard

Hannah Bellows

Kat Palso

Lauren Flynn

Captain

Megan Grimard

Libby Nicotra

Chelsea Bailey

Sam Horan

Turners Falls Cross Country

Top Row: (Left to Right)
Neven Shattuck, Kyle Wawrzyniak, Lucas Foley, Scott Brown, Brandon Deputy, Mark Hudyma, Coach Hebert (Not pictured: Daniel Colton)
Bottom Row: (Left to Right)
Kristy Dunbar, Erin Casey, Danielle Dolhenty, Ashely Lovett

ERIN CASEY

CAPTAINS

SCOTT BROWN

Brandon Deputy carbo-loading for the next race

Mark Hudyma, Lucas Foley, Kristy Dunbar, and Erin Casey at the PVIAACs

Krisy Dunbar in the zone

Scott Brown getting his racing energy

Lucas Foley and Mark Hudyma loosening up before the big race

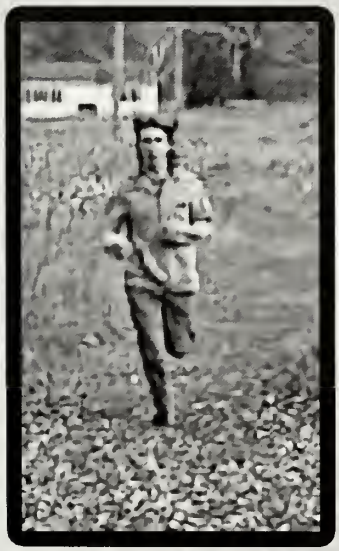

Mark Hudyma going for a run through the course

Daniel Colton fueling up to run

Erin Casey sprinting to the finish line

Left of Coach: Alex Fitzpatrick, Josh Dempsey, Coach Kennedy, Right of Coach: Brett Sirum, Brandon Lenois

Brandon marks the position of his golf ball

Brett swings a winning drive

Brett focuses on the putt

Josh finishes his putt

Josh makes an even attempt to getting par

Alex starts his powerful swing

Alex finishes his putt

Brandon eyes his putt

Fall Sports Candids

TURNERS
TURNERS
TURNERS
TURNERS
52
TURNERS
TURNERS
TURNERS
TURNERS
TURNERS
TURNERS
TURNERS
TURNERS
TURNERS
24

Congratulations to the class of 2010

HUMPHREY

Garden Design and Landscape

Kevin Humphrey
Owner

8 Burnett ST.
Turners Falls, MA. 01376
(413)863-4054 humphreygarden@msn.com

DOLAN & DOLAN
JAMES F. DOLAN
ATTORNEY AT LAW

174 AVENUE A
TURNERS FALLS, MASSACHUSETTS
01376
413-863-3133
FAX 413-863-0230

Best wishes to the Class of 2010

CONGRATULATIONS to the Seniors of TURNERS FALLS HIGH SCHOOL
from

Mercy
senior care network

Farren Care Center

Our Mission is to Heal. Our Passion is to Care.

340 Montague City Road
Turners Falls, MA 01376

Phone (413) 774-3111
Fax (413) 774-7049
www.mercycares.com

Congratulations!
from your friends at

Greenfield Co-operative Bank
A Great Financial Partner

Two Greenfield Locations plus Northfield + Sunderland + Shelburne Falls

Reach all locations at (413) 772-0293
BestLocalBank.com

FRANKLIN ORTHOPAEDIC GROUP

FRANKLIN ORTHOPAEDIC GROUP, P.C.
Thomas S. Echeverria, M.D.
Jeffrey M. Hayer, M.D.

33 Riddell St., Greenfield, MA 01301 ~ 413 772-0853

M _____
YOUR NEXT APPOINTMENT IS SCHEDULED FOR
Day _____ Date _____
Time _____ ❑ A.M. ❑ P.M.
24 hours notice is requested, if appointment cannot be kept.

Tognarelli
HEATING & COOLING

Tognarelli Heating & Cooling
123 Avenue A
Turners Falls MA 01376

Tel: 413.863.2295
Fax: 413.863.4800

Licensed & Insured
Master Lic #3850

The Central Office staff of the Gill-Montague Regional School District shares in the pride of family and friends in extending its congratulations to the graduates of the class of 2010.

"Your All Service Contractor"

MOWRY & SCHMIDT, INC.

GENERAL CONTRACTORS

P.O. BOX 135 - 15 POWER COURT
GREENFIELD, MA 01302

RESIDENTIAL – COMMERCIAL – INDUSTRIAL

- NEW CONSTRUCTION
- CUSTOM HOMES
- ADDITIONS
- RENOVATIONS
- BUILDING MAINTENANCE
- PROJECT MANAGEMENT

~SERVING OUR COMMUNITY SINCE 1947~

(413)773-3176

Fully Licensed and Insured
H.I.C. # 101002
mowryandschmidt.com

"Congratulations Graduates"

Congratulations Graduates of the Class of 2010

From the Turners Falls Fireman's Relief Association

Congratulations to the graduating Class of 2010! Best wishes to all of you in your future endeavors.

Superintendent Carl Ladd

Gill-Montague Regional School District

Winter Cheering

Sam, Caroline and Emily in formation

Brittany's on her toes

Kelsey making herself heard

Jolina energizes the crowd

Sarah and Nicole share their spririt

Nicole, Elsyia and Brittany in sync

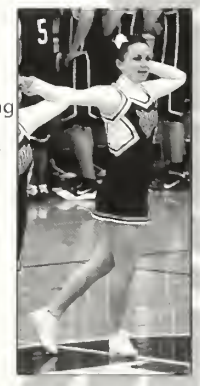
Nicole flowing through the routine

Elysia psychs up the audience

Ryley enjoying the experience

Caroline

Sam & Ryley cheering

Brittany Yolish, Caroline Sena, Elysia Ollari, Julie Thomson, Nicole Fuller, Jolina Rose, Kelsey Waldron, Taylor Howe, Ryley Harriman, Emily Mailloux, Captains: Sarah Underwood and Sam Horan

Kelsey cheering the crowd during a timeout.

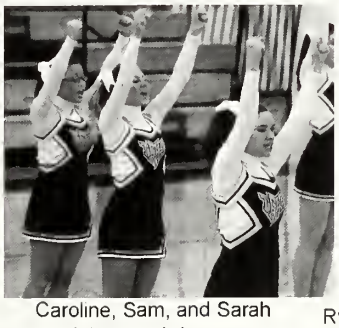

Caroline, Sam, and Sarah doing touchdowns.

Ryley and Julie show their school spirit.

Sam cheering during a quarter change

Sarah yelling to the crowd

Carolina and Sarah cheering for Turners.

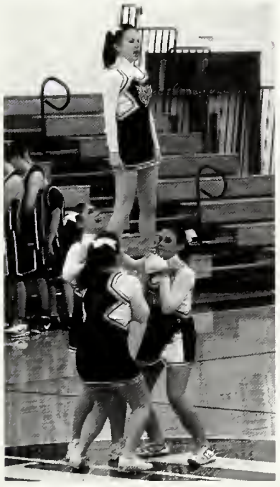

Julie sharing her spirit

Taylor and Kelsey encouraging the fans during a timeout

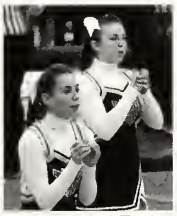

Kelsey and Taylor clapping during a cheer

Julie and Sam cheering on the Turners Falls Indians

Kelsey getting the crowd pumped up

Jolina doing a cheer

Brittany Rawson, Dan Colton,
Lucas Foley,
Crystal Radzuik, Kevin Weigel,
Emily Mongeau

Japanese Club

Kurt Sumner, Andre Beauregard, Isabelle Zantouliadis, David Baxter,
Meredith Brown, Hannah Brown, Oengus Gallagher,
Meghen Samal, Sarah Crowell, Ashley Brookes, Serena Smith

Chris Shattuck
Oengus Ghallagher,
Tam Roberts
Kurt Sumner

Science Fiction Club

Mediators

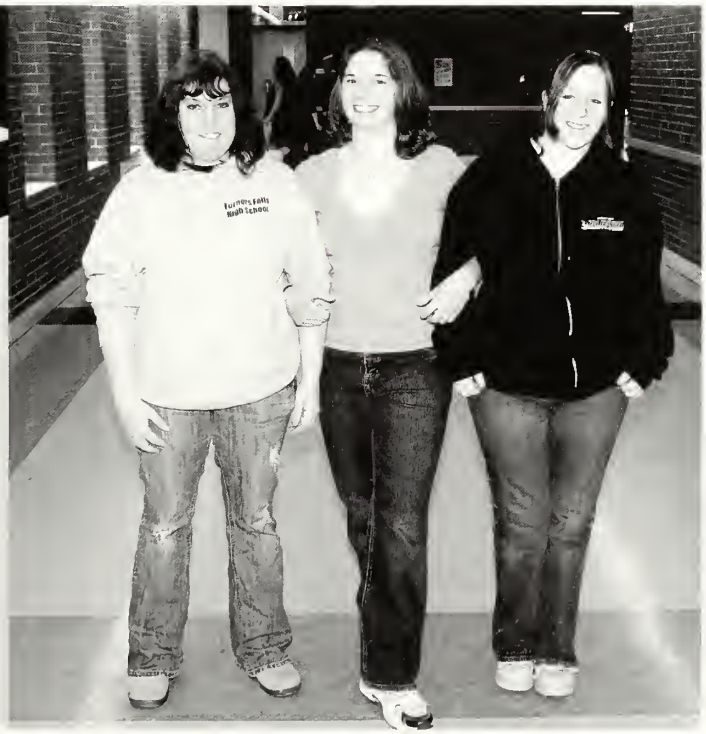

Kristy Dunbar,
Katherine Kuklewicz
and Sarah Crowell

Varsity Basketball

BACK: Nemours Duteau, Josh Lapachinski, Uriah Forest-Bulley, Derek Sicard, Summer Forest-Bulley, Anthony Reed. Matt Gibson. FRONT: Quincy Ortiz,, Ryan Wilder, Eric Bastarache, Wyatt Borbeau, John Ollari, Jack Hubert, Jeremy Mankowsky

Derek shoots the ball

John blocks the ball as he dribbles down the court

Eric prepares to pass the ball

Anthony tries to intercept the ball

Derek passes the ball to a teammate

Nemours steals the ball

Wyatt blocks the opponent

Uriah protects the ball

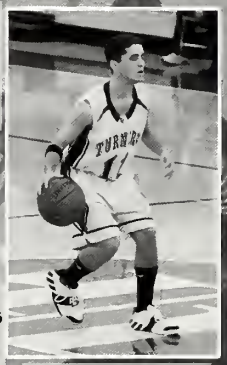

Eric dribbles the ball

John tries to steal the ball

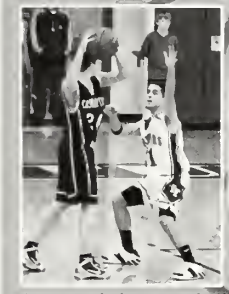

Anthony follows the ball

Eric blocks the ball

Uriah and Eric wait for a pass

Jeremy and Nemours try to intercept the ball

John and Josh press toward the hoop

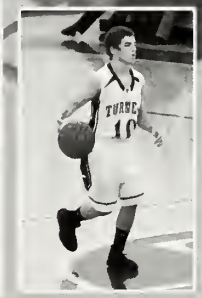

Wyatt brings the ball in

Josh shoots the ball

Eric passes to Nemours

Uriah drives the ball down the court

Junior Varsity Basketball

Christian Sawicki, Korey Ryan, Oleg Barun, Intha Lepkham, Jake Eugin, Nick Fisher

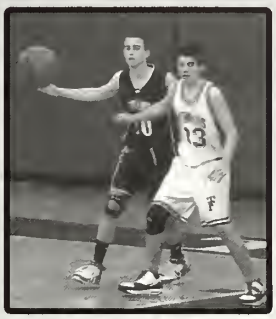

Kory blocking the opponent's pass.

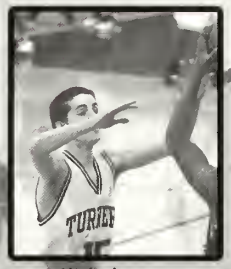

Nick about to intercepts the pass

Daniel McCormack making the shot count

Matt running down the court

Kory scoring a point for Turners

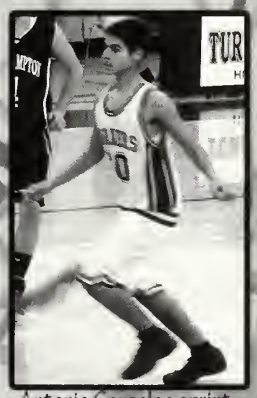

Antonio Gonzales sprinting down the court

Matt following through on his shot

Jake defending our basket

Oleg and Antonio replenishing their playing energy

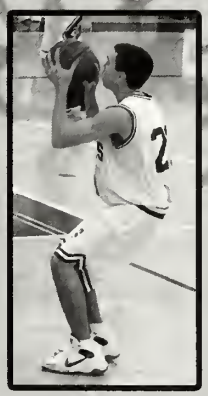

Jake preparing for the shot

Oleg defending the court

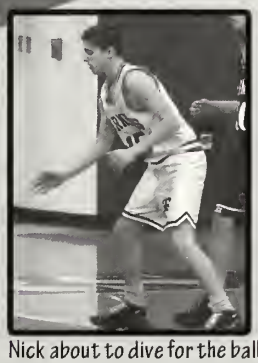

Nick about to dive for the ball

Daniel McCormack waiting for the rebound

TURNERS FALLS
T F
-HOCKEY-

Turners Falls Franklin Tech
Frontier Mohawk Pioneer

Jake moves up on the flank

Christian guarding the goal

Dillon moves into position

Dillon Dudek, Captain Jake Lapean, Trevor Berman
Brandon Lenois, Christian Sawicki, Tim McMahon

Tim ready on defense

Christian takes control of the puck

Tim skating past the defense

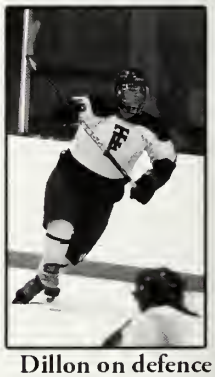

Dillon on defence

Brandon moving the puck up the ice

Trevor takes the puck toward the goal

Jake manuvers into the play

Trevor gets between an opposing forward and the puck

Brandon passes

DANCE TEAM

Meredith Brown, Emilee Felton, Katelyn Dodge, Sarah Underwood, Taylor Howe, Caroline Sena, Shawna Williams, Libby Nicotra, Sam Horan, Carlyn Perry, Megan Grimard

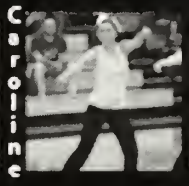

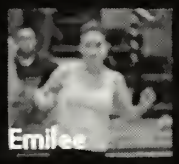

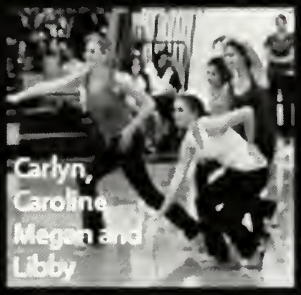

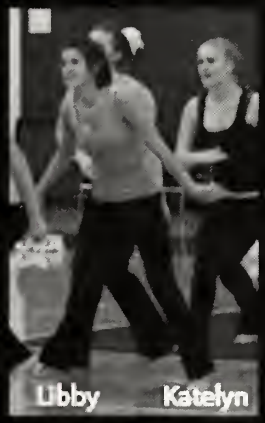

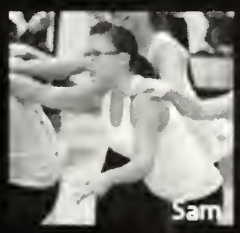

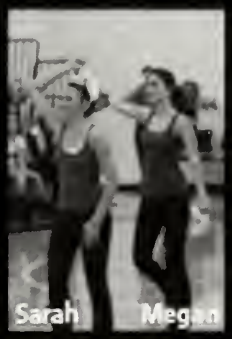

GIRLS BASKETBALL

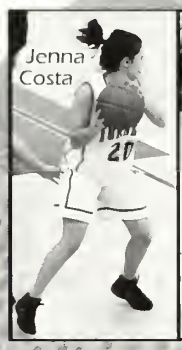
Jenna Costa

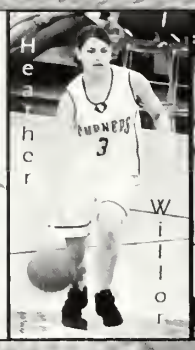
Heather Willor

Katelyn Dodge

Kristy Dunbar

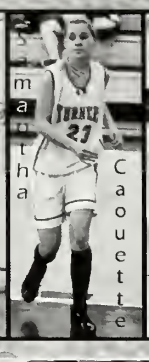
Samatha Caouette

Latisha Felton

Shawna

Hannah Bellows throws the ball in

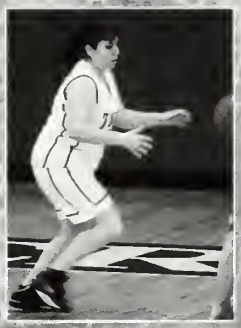
Kristy Dunbar receiving the ball

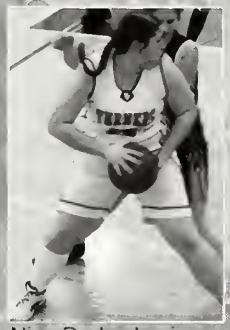
Nina Dodge boxing out

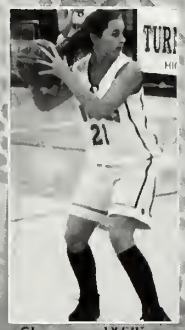
Shawna Williams looking to pass

Taylor Croteau protecting the

Taylor Croteau, Nina Dodge, Hannah Bellows, Shawna Williams, Kristy Dunbar
Latisha Felton, Sam Caouette, Katelyn Dodge, Jenna Costa, Not pictured: Heather Willor

Taylor Croteau staying open

Sam Caouette passing the bal

Hannah Bellows

Jenna Costa

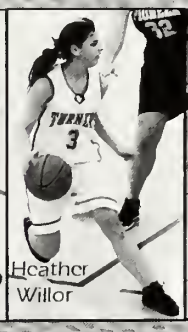
Heather Willor

Latisha Felton

Katelyn Dodge

Nina Dodge

VARSITY

Michaela Loynd blocks tthe shot.

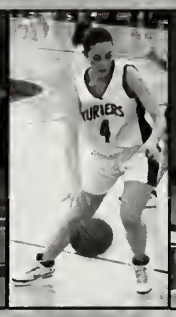

Brittany York charges to the hoop.

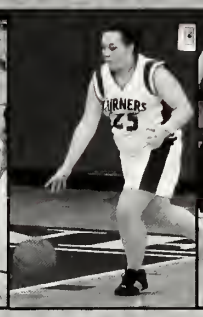

Breanna Breault brings the ball down the court.

Brianna Mattos marks her opponent.

Hailey Peterson going around the defender.

Tanishia Sanders takes a foul shot.

Nala Vaughn pass the ball.

Stacy French looks for the pass.

Tanisha Sanders is pushes aside the defender.

Breanna Breault looks for a pass.

Brittany York takes the foul shot.

Nala Vaugh, Michaela Loynd, Brittany York,Tanisha Sanders Steph French, Breanne Breault, Hailey Peterson. Amber Caouette, Brianna Mattos, Stacy French

Amber Caouette guards the offensive.

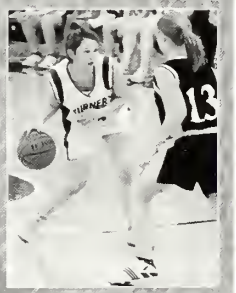

Nala Vaughn fakes out the opponent

Stacy French avoiding the block.

Brianna Mattos runs to defend.

Hailey Peterson runs through the pick.

Katie Burek deflects the pass.

Michaela Loynd going for a lay up.

Katie Burek stops the pass.

JUNIOR VARSITY

VARSITY SWIM TEAM

Top to bottom, left to right: Mark Hudyma, Katherine Kuklewicz, Sarah Foster, Brooke Martineau, Andy Oelecs, Danni Conant, Matti Heath, Mackenzie Salls, Sarah Bradley Haley Wesfall, Nicole John, Serena Smith, Teagan Glenn, Danny Charest, Ian MacPhail, Alex Tiffell

Katherine catches up in the 100 butterfly

Andy prepares for his next stroke

Sarah Foster waits to dive in

Andy dives into the pool

Katherine pulls ahead in the butterfly

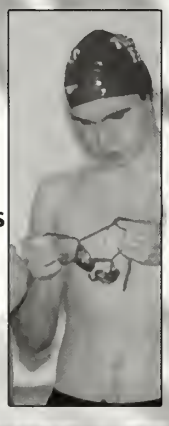

Mark fixes his goggles before the race

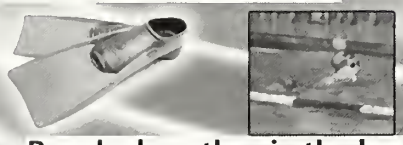

Brooke breathes in the breaststroke

Katherine and Brooke cheer for their team mates

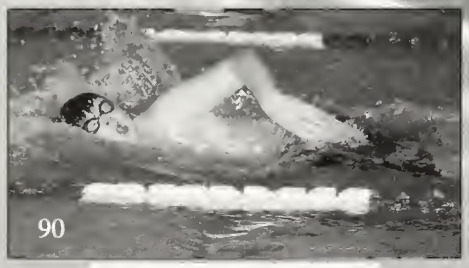

Andy pulls himself through the water

Mark pulls himself out of the water and plundges forward

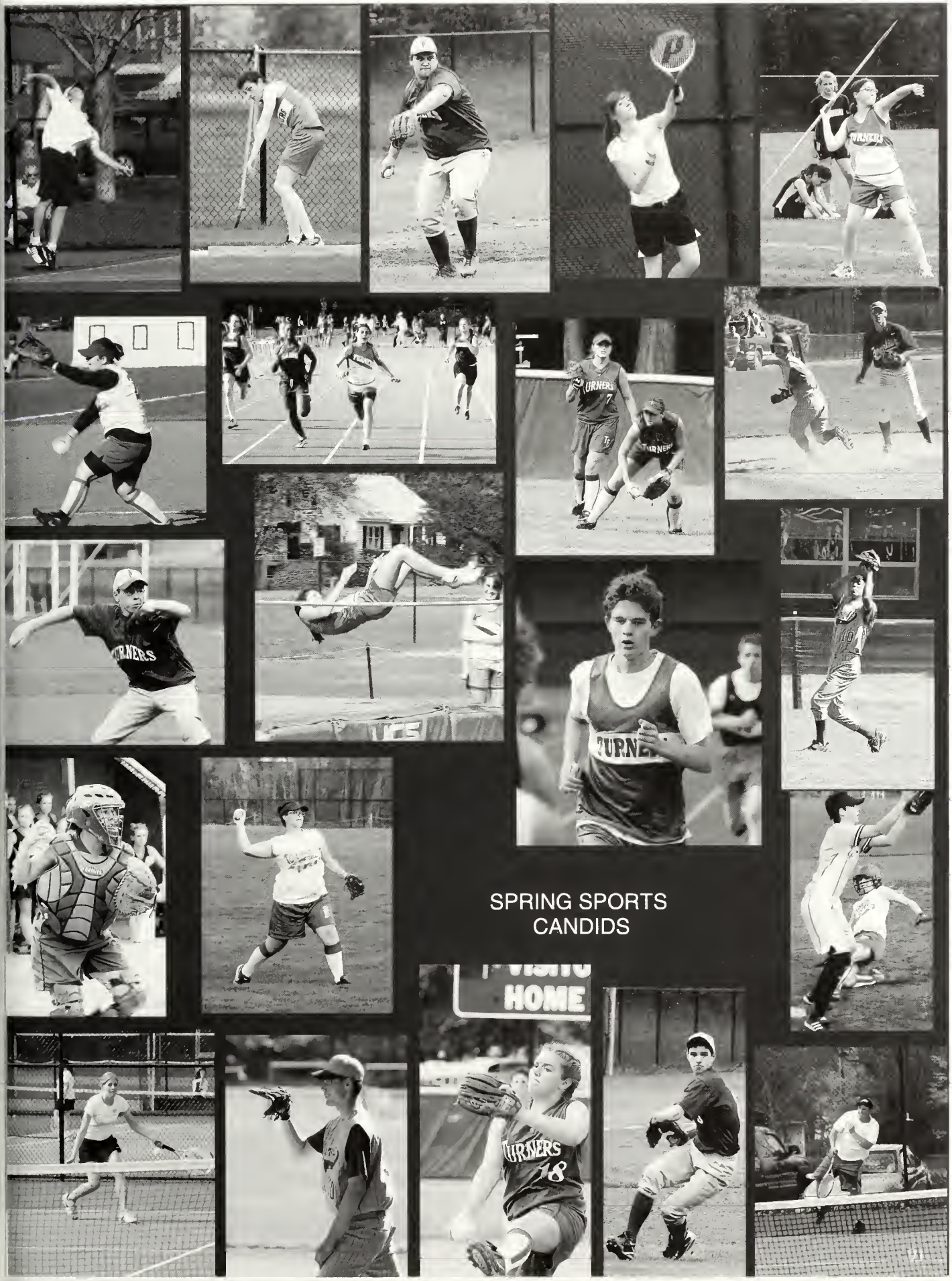

SPRING SPORTS
CANDIDS

Varsity Softball

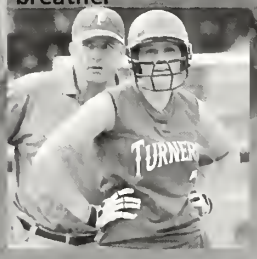

Kayla Bteor takes a breather

The team gets pumped up

Jadi Torres hits a bomb!

Elysia Ollari hits a line drive

Stacy French

Ashley Costa intimidates the opposing team

Jenna Costa

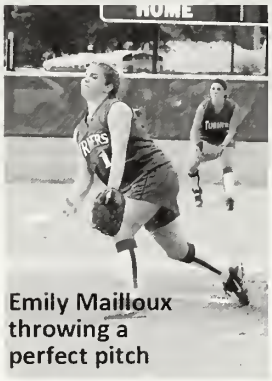

Emily Mailloux throwing a perfect pitch

Emma Butynski making the tag!

JV softball

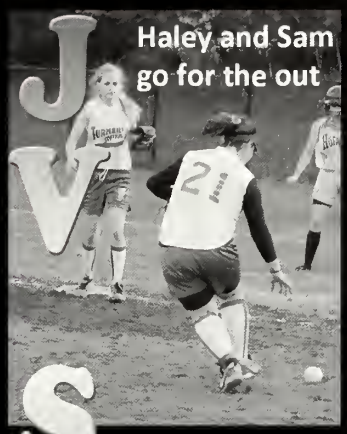

Haley and Sam go for the out

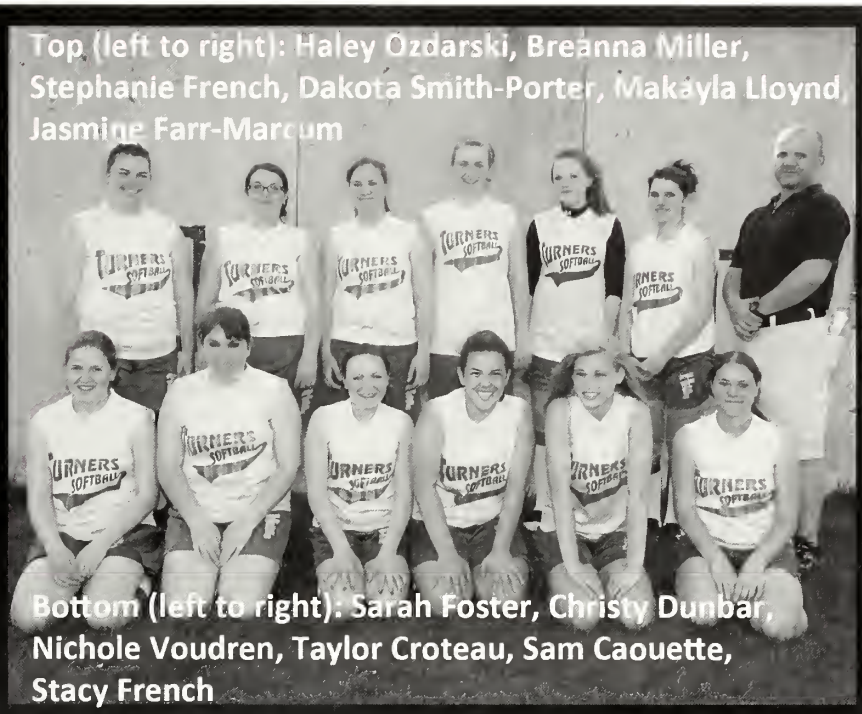

Top (left to right): Haley Ozdarski, Breanna Miller, Stephanie French, Dakota Smith-Porter, Makayla Lloyd, Jasmine Farr-Marcum

Bottom (left to right): Sarah Foster, Christy Dunbar, Nichole Voudren, Taylor Croteau, Sam Caouette, Stacy French

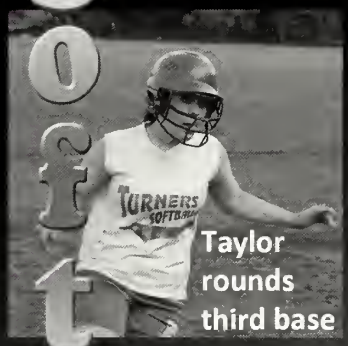

Taylor rounds third base

Jasmine waits for the sign

Stephanie French

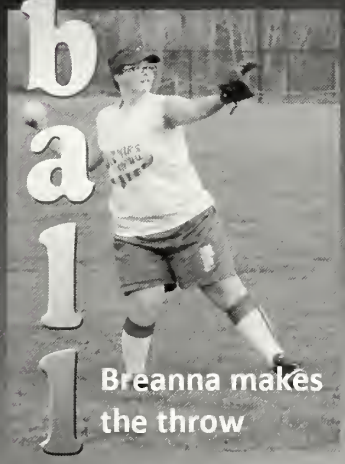

Breanna makes the throw

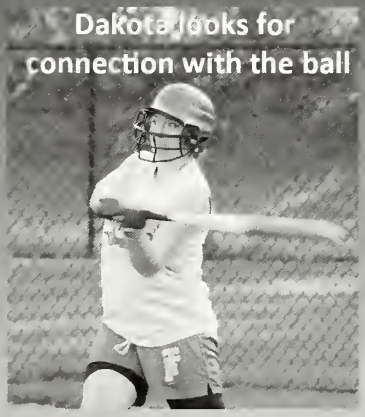

Dakota looks for connection with the ball

Stacy makes the catch

Makayla steps out for the sign

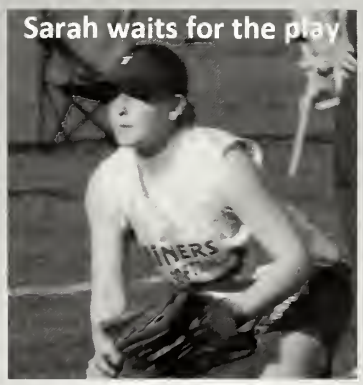

Sarah waits for the play

Hayley winds up for the pitch

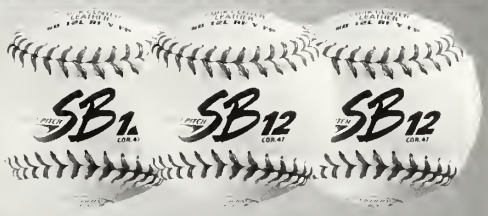

VARSITY BASEBALL 2009

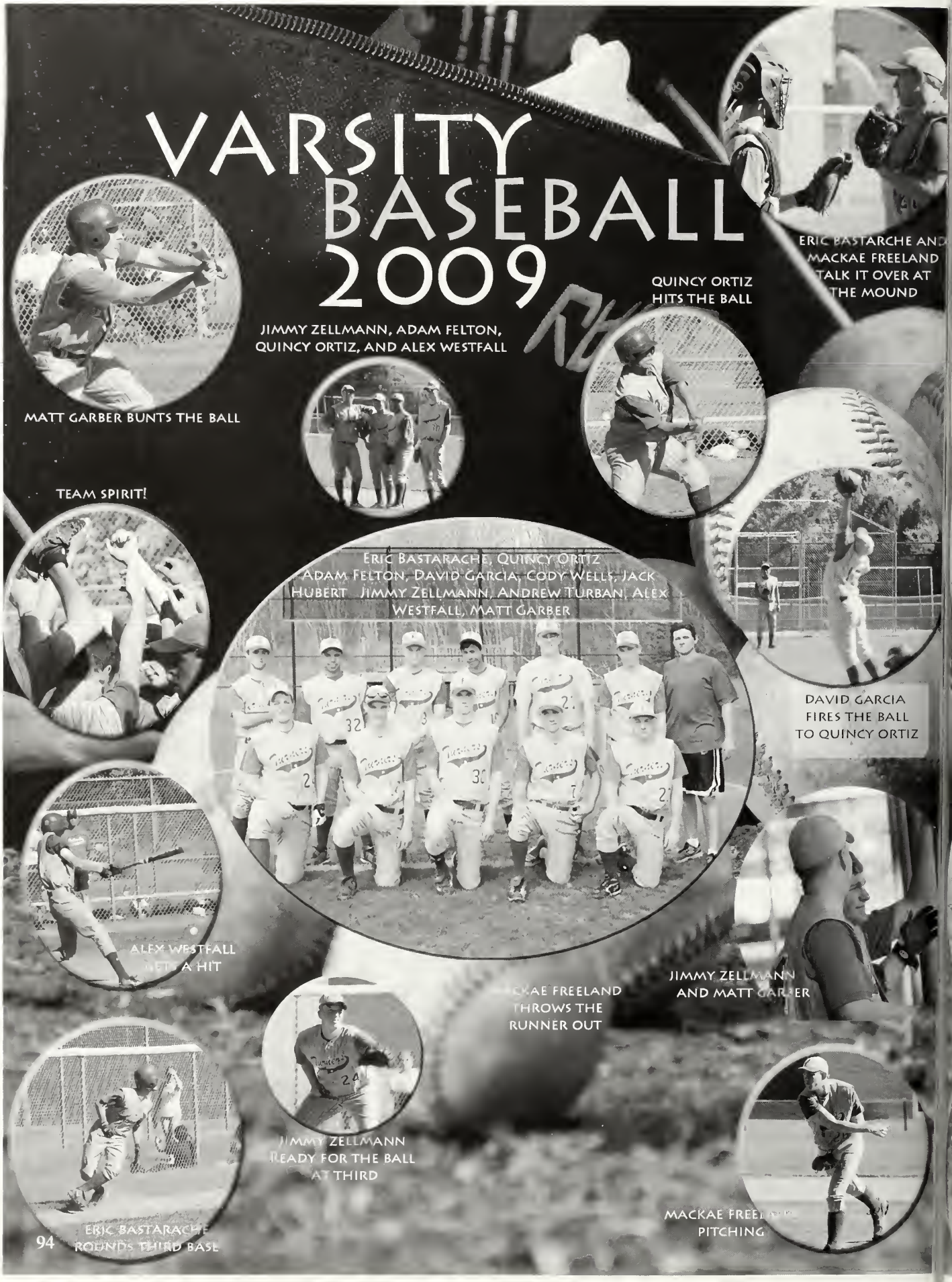

MATT GARBER BUNTS THE BALL

JIMMY ZELLMANN, ADAM FELTON, QUINCY ORTIZ, AND ALEX WESTFALL

QUINCY ORTIZ HITS THE BALL

ERIC BASTARCHE AND MACKAE FREELAND TALK IT OVER AT THE MOUND

TEAM SPIRIT!

ERIC BASTARACHE, QUINCY ORTIZ, ADAM FELTON, DAVID GARCIA, CODY WELLS, JACK HUBERT, JIMMY ZELLMANN, ANDREW TURBAN, ALEX WESTFALL, MATT GARBER

DAVID GARCIA FIRES THE BALL TO QUINCY ORTIZ

ALEX WESTFALL GETS A HIT

MACKAE FREELAND THROWS THE RUNNER OUT

JIMMY ZELLMANN AND MATT GARBER

JIMMY ZELLMANN READY FOR THE BALL AT THIRD

ERIC BASTARACHE ROUNDS THIRD BASE

MACKAE FREELAND PITCHING

JV BASEBALL 2009

JEREMY MANKOWSKY
READY TO SLIDE

JACOB EUGIN
WAITING TO STEAL

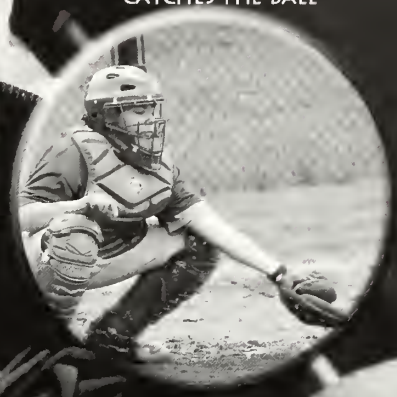
JOHN OLLARI
CATCHES YHE BALL

CATCHING A LINE DRIVE

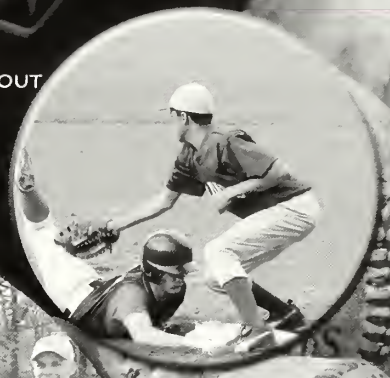
TAGGING
THE RUNNER OUT

RYAN WILDER READY TO
THROW THE RUNNER OUT

TOP TO BOTTOM, LEFT TO RIGHT: JEREMY MANKOWSKY, DOMINIC EMERY, WYATT BORBEAU, JOHN OLLARI, TOPHER GORDON, DANIEL MCCORMAC, WAYNE CONANT, KYLE JOHNSON, DILLON DUDEK, JUSTIN SESSIONS, JAKE EUGIN

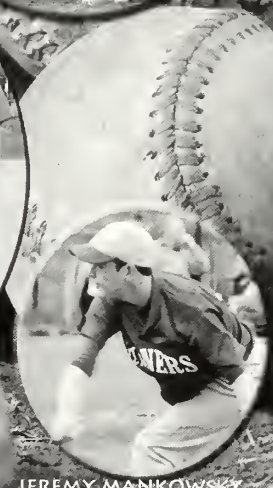
JEREMY MANKOWSKY
PITCHES THE BALL

A RUNNER DIVES
BACK TO FIRST

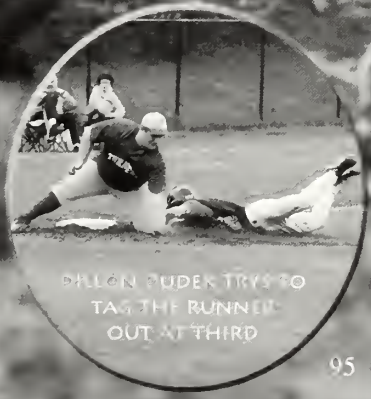
DILLON DUDEK TRYS TO
TAG THE RUNNER
OUT AT THIRD

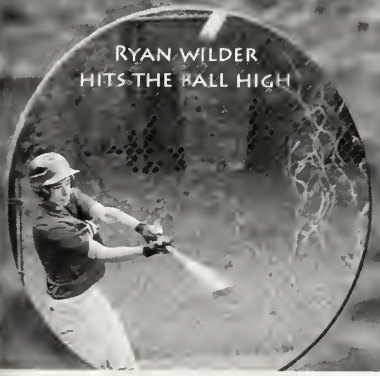
RYAN WILDER
HITS THE BALL HIGH

BOYS TENNIS 2009

Dan C. waits for the ball

Brandon starts a back-hand

Josh vollies at the net

Chris finishes his stroke

Josh saves the point

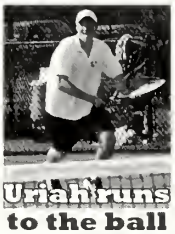

Uriah runs to the ball

Dan S. send the ball back

Zack finishes his serve

Summer prepares to serve

Uriah begins his backhand

Ken quickly returns at net

Top: Coach David, Zack Boisvert, Jordan Boisvert, Cameron Savinski, Brandon Ambo, Daniel Skarzynski, Samuel Letcher, Jesse Langknecht, Ken Leng, Bottom: Summer Forest-Bulley, Daniel Colton, Christopher Humphrey, Uriah Forest-Bulley, Josh Gammon, Samuel Colton

Chris sends the ball back

Zack reaches for the win

Dan S. hits the ball with force

Brandon prepares for a return

Dan S. prepares to hit a forehand

Summer punches the ball back

Chris uses his reflexes

Josh is undefeated at the net

Dan C. starts his backhand

Ken reaches for a lob

Dan S. recovers from a net shot

GIRLS TENNIS 2009

Katherine collects the balls before her serve

Kate M. finishes her serve

Carlyn prepares to return the serve

Megan reaches for a back-hand volley

Nataliya and Ashley S.

Megan starts to smash the ball

Top: Olivia Tardie, Leslie Cozma, Abigail Rubin, Kate Dobosz, Katherine Kuklewicz, Mary Morris, Meredith Brown, Coach Vic
Bottom: Katherine Morris, Nataliya Buhakova, Ashley Sears, Tranae Gallager, Megan Grimard, Ashley Bailey, Carlyn Perry

Ashley S. waits for the perfect forehand

Nataliya finishes her serve

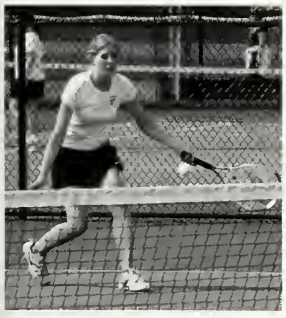

Carlyn swings at a forehand

Kate M. makes a winning lob!

Megan prepares to swing

Meredith saves the point

Katherine (Kat) finishes a backhand

Nataliya sweeps a low forehand

Carlyn releases her powerful swing

Ashley S. turns to get a good swing

TRACK & FIELD

Scott Brown conquers the high hurdles.

Captains Shelby Sayer and Anthony Kurtyka go for the win in the 800m run and the long jump.

Lucas Foley leaves the competition behind.

Kat Palso flies through the 400m hurdles

Sam Horan gets a running start for a pole vault

Dustin Rivard goes up for a 9' pole vault

Olivia Nicotra builds up speed for for the high jump

Sarah Underwood speeds down the runway for a javelin throw

Jaryd Buzzell leans back to launch the javelin

Nina Dodge starts up her spin for a discus throw

Josh Dobosz bounds through the 400m hurdles

Jake Lewis measures a throw

Top: Lucas Foley, Chris Shattuck, Anthony Kurtyka, Tom Willard, Tom Field, Kyle Radcliff, Teddy Dunbar
Middle: Dustin Rivard, Chris McMahon, Jake Lewis, Dylan Bocon, Josh Dobosz
Bottom: Dakota Albano, Todd Richardson, Nick Fisher, Brandon Deputy, Chase Fuller

Brandon Deputy takes off for the 800m run

Chris McMahon prepares for the shot put

Top: Kayla Drumgool, Erin Casey, Angel Renaud, Nina Dodge, Makayla Dolhenty, Ryley Harriman, Danielle Dolhenty, Jolina Blier
Middle: Emilee Felton, Rylen Kelly, Ashleigh Lovett, Lauren Grimard, Sarah Underwood, Shelby Sayer, Kat Palso
Bottom: Courtney Eugin, Sophie Letcher, and Meaghan Horan

Erin Casey takes the lead in the two mile

UNITY

ELYSIA OLLARI

JULIE AUGER AND SIERRA GOMEZ

TAYLOR CROTEAU

EMILY MAILLOUX AND KELSEY WALDRON

EMILY POLLARD

DYLAN BOCON

KAYLA BREOR

EVEN PLEASANT

JAKE LAPEAN

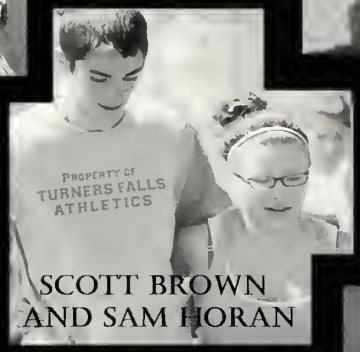

SCOTT BROWN AND SAM HORAN

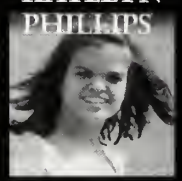
KATELYN PHILLIPS

KAT PALSO

JESSE LANGKNECHT

ARIA ROBERTS

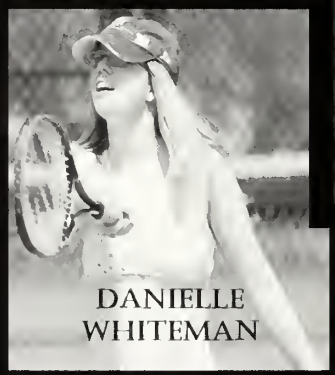
DANIELLE WHITEMAN

DANIELLE DOLHENTY

ZACHARIE BOISVERT AND DANIEL COLTON

CASSIE ROUNDS

KATHERINE KUKLEWICZ

KURT SUMNER

DAY

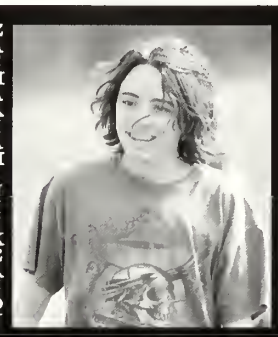
ZACHARIAH NICKERSON

ZHANNA BOCHARNIKOVA

JARITZA SANCHEZ, DANIELLE WHITEMAN, KRYSTEN HAWKINS, SARAH CROWELL, KRISTY DUNBAR

URIAH FOREST-BULLY, DUSTIN RIVARD

EMMA BUTYNSKI, LIBBY NICOTRA, KATIE RINALDI

MATT FOWLER

DAKOTA ALBANO

JAKE EUGIN

ALYSSA NICOTRA, ALICIA HATHAWAY

COREY BASSETT

CORBAN MAILLOUX

LIBBY NICOTRA

NATASHA BUHAKOVA

SARAH FOSTER, KAT PALSO

SAM

ELYSIA OLLARI

KELSEY WALDRON

JULIEY HOWARD-THOMPSON

TAM ROBERTS

TRICIA CARIGNAN, KURT SUMNER, OENGUS GALLAGHER

HANNAH BROWN

AMANDA SINGLETON

TOPHER GORDON

THE MUSIC MAN

Brooke Martineau, Carlyn Perry, and Sarah Underwood

Mackenzie Salls, Spencer Hubert, and Ken Leng

Spencer Hubert

Taylor Varilly as Eulalie Shinn

Sam Letcher and Corban Mailloux

Opening scene on the train

Jordan and Zack Boisvert

Cast (Back Row, Left): Sam Colton, Sam Letcher, Ken Leng, Alicia Hathaway, Libby Nicotra, Chelsea Tela, Jordan Boisvert, Taylor Varilly, Alyssa Nicotra, Teddy Dunbar, Nick Woods, Seth Lemieux, Rachel Savinski, Jasmine Farr-Marcum. (Middle Row, Left): Kat Palso, Christopher Gordon, Corban Mailloux, Jesse Langknecht, Zack Boisvert, Jolina Rose-Blier, Sarah Underwood, Carlyn Perry, Megan Grimard, Brooke Martineau. (Front Row, Left): Sophie Letcher, Nichole Voudren, Lauren Grimard, Kimberlee Savage, Spencer Hubert, Natasha Vaughn, Angel Renaud, Mackenzie Salls, Hayley Black.

The Quartet

Jolina Blier as Marian

Haley Black as Amaryllis

The Cast singing "Trouble"

Zack Boisvert and Jolina Rose-Blier in the library

Chelsea Tela as Zaneeta and Jordan Boisvert as Tommy

The Pick-a-Littles

Alicia Hathaway

Carlyn Perry, Brooke Martineau and Megan Grimard

Kimberlee Savage

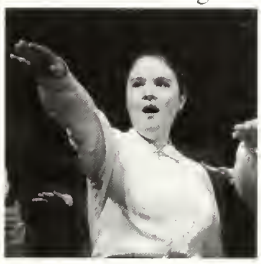

Natasha Vaughn

Zack Boisvert as Harold Hill, Natasha Vaughn as Mrs. Paroo, and Spencer Hubert as Winthrop

Haley Black

"Marian The Librarian"

Nichole Voudren, Libby Nicotra, Chelsea Tela, and Ken Leng

Olivia Nicotra and Sam Colton

Jesse Langknecht and Zack Boisvert

Corban Mailloux and Topher Gordon

Matt Garber

Congratulations!

Follow your dreams◦Be true to your heart

Foster your patience◦Prize your determination

Live the Life you imagine!

We are proud of you
Love--Mom and Dad

Congratulations, bro,
I'm proud of you and wish you all the best going forward.
Just remember to keep on living life to the fullest,
Stay strong, smart, and positive and the world will be
Yours to make of it whatever you will.
-Ben

Jake Lapean

Dear Jake,

It is so hard to believe you are graduating from high school. It seems like yesterday you were playing Legos and flooding the sand box. We are so very proud of the kind, caring, bright, handsome young man you have become. We wish you happiness and success in what ever you do, and we will always be there for you.

Love,
Mom & Dad

Jake-
It's been great watching you grow up into someone I can be proud to call my brother. Enjoy college baby brother, it goes by fast!
Love you,
Em
P.S. I'm sure the car will love whatever city I decide to take it to next year. Don't worry, it's in good hands and you can keep the room.

Matt Garber and Jake Lapean

Congratulations!
Matt Garber and Jake Lapean
You have brains in your head
You have feet in your shoes
You can steer yourselves
Any direction you choose
♥From your biggest fans

Congratulations to the Class of 2010

From the

St. Kazimier Society of Turners Falls

COWAN AUTO SUPPLY INC.
GREENFIELD, MA
413-773-3667
SOUTH DEERFIELD, MA
413-665-2622
SHELBURNE FALLS, MA
413-625-9702

Best wishes to the Class of 2010

CONGRATULATIONS CLASS OF 2010!
From
COUTURE BROS.
Since 1910
P.O. Box 270, Turners Falls, MA 01376
(413) 863-4346
Celebrating Our 100th Year!
Commercial / Residential / Industrial Painting
Retailer of Paints, Stains, Sundries, & Art Supplies

congratulations!
from the bank everyone loves

GREENFIELD SAVINGS BANK
www.greenfieldsavings.com
413-774-3191 or 413-549-3660
Member FDIC ■ Member DIF

Scott M. Brown

Scott- Where did time go? You have grown into such a gifted young man. You have and will always have the love and support from you family. Knowing the person you are knowledgeable, realist and of course stubborn you will be fine in what lies ahead for you. Take this time to find yourself and believe in what you do. You can make the world a better place. Stay focused and you will achieve your goals. Realities TV look out.

Love Always,
-Mom and Dad-

CONGRATULATIONS SCOTT

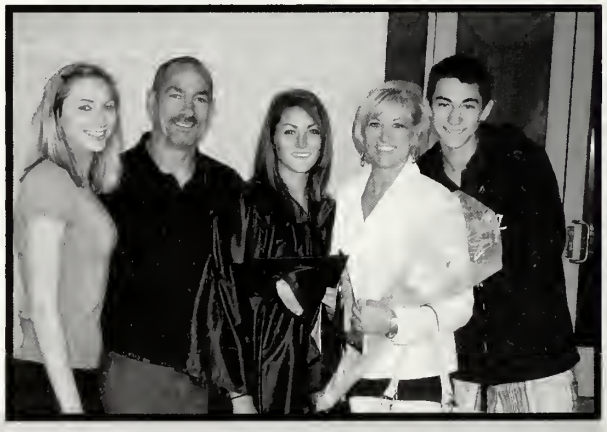

Scottie-Congratulations, I'm so proud of you! Over the years we've gotten closer and I'm so happy we did because you are not only my brother but one of my best friends and I wish you the best of luck in the future. Remember me when you make your first million. I love you!~Kellie~

Scott-Congrats on graduation and all of your achievements thus far. I am so proud to be your sister. Being seven years older than you has allowed me to watch you grow into an individual that I both admire and respect. I would also like to thank you for always looking out for poor grammar of others, and making me watch scary movies, I've lost more nights of sleep thanks to you. Always, I know you will do well in all that you do. That goes without saying. Good luck in the future and I can't wait to meet the person you become. Love always
~Stephanie~

Cassie

Class of 2010

The first time we held you, we knew you were our Sweet Angel.
Precious, innocent, and beautiful we watched you grow,
We've shared new adventures, new milestones, from dolls to mud pies.
Right before us, you blossomed into a young woman. Sharing your hopes and dreams, daring to dream. We may not have seen eye to eye. We even made some mistakes along the way. We will always love you. We look forward to sharing many new treasured memories with you. We are so proud of you
We love you, our precious daughter.

Mom and Dad Coffey

TFHS

Congratulations Kiddo!!
We are very proud of you and love you very much!
Love Auntie Mimi, Uncle Woody, n Brody.

Congratulations Class of 2010

From your friends at Travel Kuz & F. M. Kuzmeskus, Inc.

K

Kostanski Funeral Home

A Family Business Serving The Area For Over 55 Years

220 Federal Street, Greenfield, MA 01301
413 773-9519
1 Kostanski Square, Turners Falls, MA 01376
413 863-2447
www.KostanskiFuneralHome.com

Good Luck To The Class Of 2010

Member Of National Automotive Radiator Service Association — Cooling System Specialists

RIVERSIDE RADIATOR

Service & Repair for

Plastic - Aluminum - Copper and Brass Radiators For Cars—Trucks—Heavy Equipment

Foreign & Domestic

Cooling System Specialists

Dennis "Chu-Wee" Underwood
413-863-4049 1-800-439-4049
FAX 413-863-3799

French King Hwy.
Rt. 2
Gill, MA 01354

CONNECTICUT RIVER INTERNISTS, LLP

8 BURNHAM STREET
TURNERS FALLS, MA 01376

PRESCRIPTION LINE 774-0152

ADAM BLACKSIN, M.D.
WAYNE GAVRYCK, M.D.
JANICE PETERSON, D.N.P.
DIANE R. JOHNSON, P.A.-C.
774-5554

LAURENCE KLEIN, M.D.
JOSEPH VIADERO, M.D.
JUDITH HAUPT, C.N.P.
MELINDA CONNORS, P.A.-C.
774-3751

Channing Bete COMPANY™

One Community Place • South Deerfield, MA 01373-0200
1-800-628-7733 www.channing-bete.com

Congratulations Kali Marie

Congratulations Kali, You did it! Love Auntie Sue & Uncle David

Kali Marie, We are so proud of you. We knew you could do it. Anything you dream you can do. We love you very much.
Auntie Ami, Uncle Brain and Emily Nicole

Good Job and good luck Kali, Love your Great! Uncle Bill

Congratulations! Love Jeff

Congratulations Kali Marie I am so proud of you. You stayed with it even when times got tough. Good luck with all that you do.
Love Gramma Stafford

Good Luck, Love Greg

Believe in yourself Kali. From within you will find everything to make your dreams come true. Pursue your dreams and have fun along the way. We are so proud of you.
Love Grandpa and Caroline

Kali, I am so proud of you! Remember you can do anything you put your mind to. Follow your heart.
Love always Mom

Many congratulations to a special gal.
Love Grandpa and Grandma Donelson

Congratulations Kali, You did it. Love, Nick

Alex Westfall

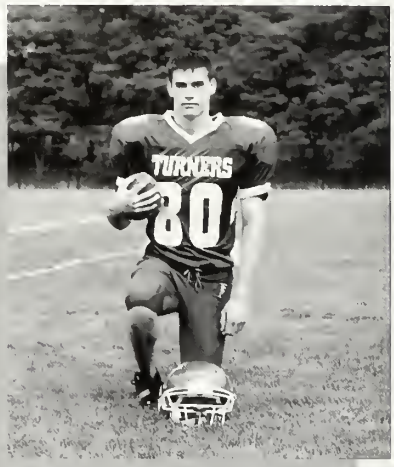

Alex,
From seeing you smile for the first time to watching you receive your diploma, it's been a privilege to be a part of your life. There certainly have been some challenges along the way, and some learning experiences for all of us! You have so much to offer this world. A new chapter in your life is about to begin and we're looking forward to being a part of your journey. We wish you much success and happiness!

Love,
Mom and Dad

Alex,

Thank you for being a "joy" for the past 14 years of my life. Ha Ha, just kidding. Seriously, thank you for playing with me and solving computer and video games for me when I was little. Also, thank you for being you and for being my big brother. I will always love and support you for whichever path you take. Congratulations and good luck.

Love Hayley

Hannah Brown

Hold onto what you've been given lately
Hold onto what you know you've got
Hold onto to what you've been give lately
Because the world will turn if you're ready or not

Love~ Momica

Chelsea Tela

Our Dear Chelsea,

How the time has flown by! You're so grown up now and we're all proud of whom you've become.

A new chapter in your life is now beginning. With your high-spirited way and determination, you will succeed wherever your dreams lead you. Congratulations!

Love,
Mom, Dad, Lauren & Jeff

JUDD WIRE INC.

124 Turnpike Road
Turners Falls, MA 01376-2699

Telephone (413) 863-4357 Fax (413) 863-4362

SET

JUDD WIRE INC. is an ISO 9001, IS/TS 16949, AS 9100 and ISO 14001 registered firm and a member of the Sumitomo Electric Industries group of companies

Congratulations to the Class of 2010!

Congratulations Class of 2010

SOUTHWORTH.
BECAUSE IT'S IMPORTANT®

FINE BUSINESS PAPERS SINCE 1839
TURNERS FALLS • MASSACHUSETTS

Megan Grimard

Maggie Mae~

I can't believe that time has come for you to graduate from high school. Through these last years you have shown such determination to do your best academically and in everything you do.

I know as you move on to college you will take that determination with you. College will be fun, it will be a challenge and it will be full of possibilities. Take advantage of everything and get to know yourself, believe in yourself and trust yourself.

As much as these college visits have been a bit overwhelming, it has been so much fun to talk..... just you and me. I have gotten to know a deeper part of you and learn about myself in those conversations. You have a great spirit in you, Megan. You will discover more about that in time.

Love,

Your Proud Mama

Meggie,

No more waking up early for the paper route, 6 years is enough! You just have to wake up for college and you're ready! The years went by too fast. I just blinked and you were a field hockey captain and driving around. What's next, a teacher? I always said if we don't know anything, just ask Megan.

Keep dancing, smiling and learning so you can teach the world to be a better place.

Love you so,

Dad

Megan,

Your 4 years of high school sure went by fast. I remember when I was a senior and driving you to school as a freshman.

Graduating from high school is only the beginning of the huge challenge that lies in front of you. College will bring more great obstacles. You are very smart and I know you will have a happy and successful future.

I am fortunate to have you as a sister. Congratulations!

Much Love,
Jason

Megan,

You have been there for me when ever I have needed you. Through thick and thin, bad times, good times and awkward times! I have always looked up to you since I was little. You have taught me many things from learning the clarinet to field hockey.

Playing field hockey with you these last two years have been great including that time we bonded at your last game! Thank you for being an amazing sister all these years! You will do great in college. I will think of you whatvever those awkward moments come up! :P

Love,

Your little sis Lauren

Lodge #2521
B.P.O.E
Elks
Montague

"Elks Care. Elks Share."

We would like to congratulate the graduating class of 2010.

Sarah Underwood

Congratulations!

To Sarah,

We wish you happiness and peace and success everyday of your life.

We hope everyday of your life is filled with laughter and no regrets or tears.

We know all your days will not be filled with joy or success,

But there will be sorrows and pains for you to bear.

We wish you most of all courage and stength through the stormy days.

Wisdom to remember the joyous days of yesterday, and to know that there will be many more to come.

You have your wings... remember we love you and want you to know that we will always be here for you.

Mom and Dad

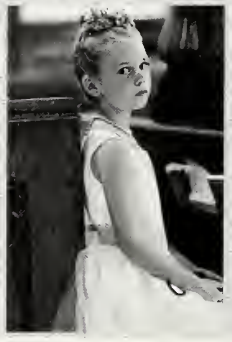

Sarah Underwood

You did it all, Sarah.
Love, Grammie Dot, Dennis, Ellie, Carly & Nate--

Carly '02
Nate '06
Sarah '10

Tia Demers

Tia,
Congratulations, we are so proud of you.
Love,
Gram and Grandpa Demers

Ryley Harriman

"Character is the real foundation of success"
John Hays Hammond

Follow your dreams!
We love you!
Mom, Dad, Taryn, Kaylie & Grammy Page

Congratulations to the Class of 2010

(413) 863-2888

Carol's Beauty Nook
29 G Street
Turners Falls, MA 01376

OPEN: Tuesday, Thursday & Friday

Eric Bastarache

Eric,
Congratulations! I can't believe it is already time for you to graduate. I still think of you with blond curly hair and a pacifier in your mouth. SO CUTE! I'm so proud of you and know you will be amazing at whatever you choose to do in life. Remember I am always here for you. I Love You, Jaclyn

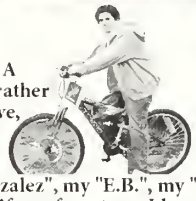

Eric, My "California Kid", wishing you a happy future. A man's stature is not measured by his outward size, but rather what's on the inside. Stand TALL Eric in all you do. Love, Gram

Eric,
My youngest of four, my "sweet boy", my "speedy gonzalez", my "E.B.", my "Eric-Dude". You've brought me many happy memories and if you forget any I have miles of video tape and stacks of photographs that you can look at. Courage & perseverance is what I see. You, with the football throwing & running, taking the hits. You, under the rim, going against the "tall" guys, You, behind the catcher's mask, on the mound, speeding around the bases, working the field. I see you taking on new adventures, the "Zip" line, climbing new mtns. on skis. Those are all qualities that you will need and use. Eric, enjoy the road of life, make good choices, work well with others, be happy. SMILE! It looks good on you! I'll Love You Always, Mom P.S. - "no ball in the house!"

Eric,
Since matchbox cars, army men and sneaking around the house late at night on our pillows, to graduating high school. It's a fun short ride and I hope you enjoy it. So make the most of what you have left at T.F.H.S., and remember I'm always here little bro. Congrats and good luck in whatever you decide to do.
Love, Adam

Eric,
Although I'm far away, in my heart is where you always are. Don't be a stranger!
Love, Maranda, Garrick & Abigail

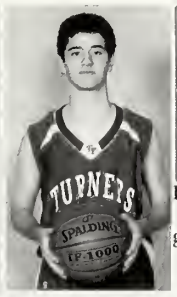

Eric-"SHORTMAN",
It's been awhile since we had breakfast to "Hey Arnold", those were easy times. Now's the time to go after some of your dreams. Work hard! Be Happy! Best of Luck Eric!
Love, Dad

LOVE DAD

Elena Rushford

"We Love You, Auntie"

Pookie,

Were were so lucky to have you as our surprise sister! You are a very special, beautiful person. Accomplish all your hopes and dreams.

To Elena with Love,

Since the day you came to us you are everything we ever hoped you'd be. We are very proud of you. Never compromise the dreams you have for tomorrow.

Love,
Mom &
John

Carlyn Ruth Perry

Dear Carlyn.

We are so proud of your accomplishments these past years---sports, music, plays and dance---and you've always done it with a smile! Best wishes in the future. Follow your dreams and passion.

**Love,
Mom, Dad,
Caleb and
Ian**

jostens

Hostess